Carnegie Library X

THE REPUBLICAN.

Established 1869. BELLEFONTE, PA., THURSDAY, JUNE 12, 1924 Vol. 55 No. 24

ILL HEALTH PROMPTED MAN TO KILL HIMSELF

Philip Saul, of Beaver Falls, Ends Life at Daughter's Home.

USED BELT AS NOOSE

Philip Saul, aged 68 years, of Beaver Falls, was found dead Saturday night in his bedroom at the home of a daughter, Mrs. William Fike, in Buffalo Run valley. In a moment of despondency, due to ill health, he had hanged himself with a belt attached to the bedstead in his room. Funeral services were held from Shiloh church at 2:30 o'clock Tuesday efternoon, and burial made in the cemetery nearby.

Mr. Saul was known to comparatively few persons in the Buffalo Run valley. About 6 weeks ago he came from Beaver Falls to the Fike home, where he received every care and attention possible at the hands of his daughter. There are 4 other daughters and also 5 sons, of the latter, one being in the Navy and another residing in Kansas. Appreciating that their father's condition had become quite serious the children assembled last week to plan for his future care and to provide the very best medical attention that might be secured for him. Late Saturday night two of his sons found his lifeless body, a short time after Mr. Saul had retired.

Deceased was born in Germany, and came to this country in 1882. living for a short time at Centre Hall. He was united in marriage to Susan Michael, who preceded him in death 13 years ago. The names of the children who survive him are: Mrs. C. V. Smith, Charles, Lottie, and Robert, all of Beaver Falls; Mrs. L. D. Kyler, of Waddle; George, and Mrs. Lester Corl, of State College Claude, of Kansas City; Sylvester, of the U. S. S. "Cuyma," stationed at San Francisco, and Mrs. William Fike, of nearby Bellefonte.

PROPOSED FOR TRUSTEES

Kiwanis Club Submits Slate for New Hospital Board.

At the meeting of the hospital board on Monday evening the temporary slate, proposed by the Kiwanis, was presented, and the following men were elected to act as the new board, until the new charter is received: Bellefonte and Spring township—John Blanchard, George Hazel, Edward Owens, Col. W. F. Reynolds, W. T. Kelly, Adolph Fauble, W. H. Noll, Jr., and Ralph Mallory. Snow Shoe—David Chambers. State College—J. Laird Holmes, and Prof. Woodruff. Port Matilda—W. Edgar Williams. Millheim—W. F. Shelton. Centre Hall—Frank A. Carson. Howard—T. A. Pletcher. The reason, as has been stated before, for the majority of members being from Bellefonte, is that, if the members from the surrounding towns are not able to be present, a quorum can be formed of local members alone, and any pressing business can be transacted immediately.

A meeting will be held next Monday evening to elect officers, namely, a president, vice-president, secretary and treasurer. Resolutions were passed adopting the new by-laws, and authorization was granted for the application of the new charter, by which the name of the institution will be changed from the "Bellefonte Hospital," to the "Centre County Hospital."

Ford Wrecked by Blowout.

While John Long, the new steward at the Nittany Country Club, was returning from Williamsport early Friday morning, one of the rear tires on his Ford roadster blew out, throwing the car off the road and into a telephone pole, just this side of Hublersburg. Neither of the two occupants was hurt, but the Ford sustained a smashed head-lamp, fender, radius rod and spring. Beatty's service car towed the Ford in for repairs.

Thief Gets Moto-Meters.

Some sneak thief was busy among the cars parked nearby the Armory during the alumni dance last Friday evening. Two moto-meters were taken, one from the Nash touring car owned by Louise Carpeneto, and one from the Ford coupe owned by Gilbert Morgan. Chief of Police Dukeman is in possession of several clues as to the identity of the miscreants whom, it is hoped, will soon be brought to justice.

Bus Line to Rebersburg.

J. Frank Raudabaugh has been granted a permit for a bus line from Loganton to Lock Haven, via Salona. Clifford J. Held has secured a permit for a bus line connecting Loganton and Rebersburg.

HELPING THE MOTHERS

Centre County Pension Board Outlines Work Being Done.

A meeting of the Centre County Mothers' Pension Fund board was held on Wednesday of last week in Bellefonte. Six members of the board were present, and among other things authorized the following report outlining the work being done:

The conservation of child life, the state has realized, is of great importance. Also, statistics show that it is much more economical to maintain children in their home than it is to support them in children's institutions. Children cared for in their own homes under the care of their own mothers, have a better chance to become healthy, normal children.

The State Legislature, with these facts before them, established the Mothers' Assistance fund. In March, 1923, $1,200,000 was appropriated for this work. The division of this appropriation is made by the class under which the county is listed, the class depending upon the number of inkabitants. Centre County being a sixth class county, her apportionment is small, being only $2,199 per year. To this the county is required to appropriate a like amount—$2,199. This gives the Board of Trustees for their work per year $4,398.

The Mothers' Assistance law states that the Board of Trustees may use 10% of the fund, $439 80, for maintenance or expense for each year. The 10% when not used for maintenance or expense may revert to the fund for the assistance of the mothers and their children. During the existence of the Centre County board, 6 years, its amount for expense has not exceeded $25 per year.

The Board of Trustees receives no remuneration for the administration of this fund. Its duties include the proper administration of the fund, supervision and guardianship of the families, especially as to health and education of the children.

The following is a list of the Centre County Board of Trustees: Mrs. Frank D. Gardner, president, State College; Miss Mary H. Linn, vice president, Bellefonte; Mrs. John S. Walker, secretary and treasurer Bellefonte; Mrs. W. Fred Reynolds, Bellefonte; Mrs. Chas. E. McGirk, Philipsburg; Mrs. L. W. Nuttall, Philipsburg, and Mrs. G. S. Frank, Millheim.

The board at present has under its care 13 mothers and 60 children. The small amount of money granted to each family per year keeps the home together. The board realizes that the wonderful self-sacrifice of the mothers and the assistance of the children are establishing worth while homes, where boys and girls are growing into useful men and women under the care of good mothers and the lesson of industry.

Sunday School Convention.

The 55th annual convention of the Centre County Sunday School Association will be held at Port Matilda on June 25 and 26. All pastors and superintendents are expected to be present. Each school is entitled to one or two elected delegates to represent the school. Such delegates should send credential cards to John Crain, Port Matilda, so he can make arrangements. The registration fee will be $1 to help defray necessary expenses. Miss Emma G. Lemmen and H. C. Cridland, state workers, will be present. Schools should arrange for their delegates at once and get the cards sent as early as possible.

Motorcycle Rider Injured.

On Tuesday evening the motorcycle pit at the Coppings carnival, was the scene of a slight accident which might easily have resulted more seriously. When "Cyclone" Milton was doing his dare-devil stunt of riding a motorcycle around the perpendicular walls of a "motor-drome," the wheels slipped and machine and rider fell to the bottom of the pit. Fortunately Milton fell clear of the "bike," and, although rendered unconscious, it was found that aside from being badly bruised he was only suffering from shock when examined at the hospital,

Slight Accident at Diamond.

A slight accident occurred on the Diamond on Saturday evening, when a Ford touring car occupied by Mr. and Mrs. Edward Eckenroth crashed into a Chevrolet, driven by Ned Heverly. The Fore sustained the worst of the encounter, having a fender and running board considerably bent. None of the occupants of either car were injured.

Centre County Picnic.

The Centre County Association of Philadelphia will hold its 21st annual picnic on Saturday afternoon, June 21, at Belmont Mansion, in Fairmount Park. All Centre Countians and their friends are cordially invited. It will be a basket picnic.

SUPERVISORS APPEALED FROM 'SQUIRE'S VERDICT

Ferguson Twp. Board Fined for Neglecting Gatesburg Road.

SAY LABOR IS SCARCE

Three road supervisors of Ferguson township, were arraigned before 'Squire Woodring in Bellefonte on Wednesday charged with neclecting to repair the road between Pennsylvania Furnace and Gatesburg, a stretch of about 1½ miles. The supervisors arraigned are Daniel Irvin, Charles H. Meyer, and J. D. Neidigh.

C. M. Powley, a taxpayer who lives along the road in question, made the information against them, and was supported by the testimony of a number of witnesses, all of whom own property along this road. Among the statements made by the prosecutor and corroborated by the witnesses, were some to the effect that there were wash-outs in the road from 3 to 4 feet deep, and mudholes 200 feet long, so that it was often necessary for travelers to leave the road at many points and drive into the woods, picking the best possible way to get by the impassable spots.

None of the statements were denied by the supervisors, who admitted that the road was in a deplorable state of repairs, but offered as an excuse lack of time and scarcity of labor. They were finally pronounced guilty and sentenced to pay fines of $10, each and also the costs. The defendants immediately applied to the court for an appeal on the case under a writ of certiorari, on the ground that a legal technicality was discovered in the indictment. In the opinion of the lawyers retained by the supervisors, the charge which was brought in the name of the commonwealth, should have been in the name of the township. If before the case comes before the Court, the road is repaired the matter will probably be dropped and everybody will be satisfied.

Witmer Family Reunion.

On last Saturday the Witmer family held their annual reunion at the home of John Witmer, 7 miles west of Pine Grove Mills, with the following persons present, 101 in all: John Witmer and family, Ed Witmer and family, Will Witmer and family, Oliver Witmer and family, Alvin Witmer's family, Calvin Witmer and entire family, Miss Emma Witmer, Win Witmer and family, Joe Westbrook and family, Claude Corl, Sinie Reish and family, Harry Bilger and wife, William Grove and family, Roy Zimmerman and family, Oscar Witmer and family, Claude Witmer and family, Clarence Corl and family, James Symmonds and family, Tom Tressler and family, Charles Witmer and wife, Mrs. Allen Witmer, Clayton Corman and family, Charles Walters and family, Olie Johnson and family, Daniel Eberhart and son George, Mrs. Williams, of Massilon, O; John Dreiblebis and family, James Kustenborder and wife, Mrs. Gordon Harper, D. G. Reed and family, Newton Dreiblebis and family, and Henry McWilliams and C. C. Shuey, who gave a little talk on the pleasure and importance of family reunions. Tables were arranged in the barn floor nearly 100 feet long, loaded down with all the good things of life, as far as eatables are concerned, which always occurs when the Witmers get together. It was very evident from expressions on all sides that everyone enjoyed the occasion to the fullest, and they decided to meet together again next year.

Now You Know It's "Centre."

The spelling "C-e-n-t-r e" is correct as applied to this county, the State Geographical Board at Harrisburg has decided. Maps have not been unanimous in this matter of spelling—some sticking to "Center"—and the board took official action to determine the proper way to spell the county's name. The board also directed that Queen's Run, in Clinton County, is correct. The contention was raised by residents that it should be Quinn's Run. The spelling of Gulick Twp. in Clearfield County, was sustained in preference to Guelick Twp.

Had Hand Mangled.

Ira Winters, 32 years old, residing at Ashland, nearby Osceola Mills, had one of his hands badly mangled by an exploding dynamite cap last Saturday. He was carrying a miner's dynamite cap in a coat pocket, while he was engaged in doing some farm work, and thrust his hand into the pocket containing the cap, which for some unknown reason exploded. Two fingers were virtually blown off and the hand otherwise terribly mangled.

LAND SALES REALIZED OVER $5000 IN TAXES

Bi-ennial Auction of Seated and Unseated Tracts is Held.

BIDDING WAS LISTLESS

At the treasurer's sale of unseated lands on Monday at the Court House, 160 tracts of land were sold for delinquent taxes. The total amount of the sale was approximately $5,182. About 54 of these tracts were bought by the county, no other purchasers bidding on them, at a cost of more than $1500. These lands will be held for two years, and in the event of no one reclaiming them, will be resold by the county. Twenty-eight persons, appeared and paid taxes on as many tracts, to the amount of $480.20, which tracts were immediately scratched from the list. The bulk of the land sold lies in the soft coal region between Snow Shoe and Philipsburg and a greater part of the purchasers bought the tracts as a speculation. Very few of the tracts brought more than the amount of the taxes and costs, and no fast bidding was heard from the crowd which attended the sale.

BASEBALL NOTES

Bellefonte Heads League With Three Victories.

Last Thursday afternoon Centre Hall defeated Millheim in a hotly contested game at the latter's grounds, by a score of 3 to 2. On the same day, Bellefonte traveled to State College and walloped that aggregation by a score of 8—2. On Saturday Bellefonte playing at Centre Hall defeated the latter 7—5, and State College won from Millheim on the latter's grounds 12—8.

The standing of the four clubs comprising the league is now as follows:

	Won	Lost	Percentage
Bellefonte	3	1	750
Millheim	3	2	600
State College	2	2	500
Centre Hall	1	4	200

This (Thursday) afternoon Bellefonte will play at State College, and Millheim at Centre Hall.

To Have Gun Drill.

Captain Herbert S. Miller has issued orders to the members of Troop B, to the effect that there will be a three days practice camp beginning June 19, to be held in Curtin's Gap, for the purpose of having every man in the organization qualify on the machine gun and pistol before the regular annual encampment at Mt. Gretna, the last two weeks in July. The start will be made early Friday morning for the camp ground, which is one of the most beautiful spots in Centre County, some of the men to be transported in trucks and others will go mounted on troop horses. It will be a glorious outing and should be attended by every man who can be there.

Ship Bears to Centre County.

Black bears have become so numerous and so destructive in McKean county, that the State Game authorities have authorized the trapping of about 30 by by the game wardens in that locality, to be released in other state forests. Six of these animals are scheduled to be placed in Centre County mountains. Game Warden Mosier has already received two of the number. The first, a female, weighing about 150 pounds, arrived safely and was released in Green valley, on May 26. The second, a male, came last Saturday and was much larger than the first, weighing about 300 pounds. It was let go at the same place. Warden Mosier stated that he expects the other four to arrive within a week.

Mother and Baby in Accident.

Mrs. Darby and her son-in-law and daughter, Mr. and Mrs. Johnson and child, all of Flemington, occupying a Ford car driven by Mrs. Darby, attempted to make the turn at the approach to the south end of the bridge at Mill Hall, and struck the side of the bridge. The impact was with such force as to throw Mrs. Johnson and her child from the car, the woman falling on the baby, which it was thought at first was seriously injured, but aside from bleeding at the nose and a few bruises later appeared to be all right. Mrs. Johnson and the other occupants of the auto escaped with a few bruises.

McKinley's Sister Dies.

Miss Helen McKinley, sister of the late President William McKinley, died Monday night, at the home of her sister, Mrs. A. J. Duncan, at Canton, Ohio.

CENTRE COUNTY GRADUATES

Thirty Included in Graduating Class at State College.

Thirty Centre Countians were among the graduates at State College on Tuesday. The class numbered over 500, the largest in the history of Penn State. The Centre Countians awarded diplomas follow:

Harold O. Alexander, Centre Hall, electrical engineering; George Edgar Boyles, State College, mining engineering; Mary Louise Boyd, State College, arts and letters; Mary Alice Butcher, State College, education and phychology; Helen Elizabeth Cleaver, State College, arts and letters; Arnold Calvin Cobb, Bellefonte, railway mechanical engineering; John Anderson Decker, Bellefonte, metalurgical engineering; Charles Morris Edwards, State College; horticulture; Thomas Edwards Ellwood, Lemont, animal husbandry; Mary Reno Frear, State College, education and psychology; Alban Evanson Jones, Linden Hall, poultry husbandry; Thomas I. Mairs, State College, arts and letters; Ruth Ageorgie Martin, State College, arts and letters; Thea Bush Maxwell, State College, industrial Chemistry; David Ray Mitchell, State College, mining engineering; Horace Malcolm Musser, Bellefonte, animal husbandry; Kenneth L. North, State College, animal husbandry; Myron Herrick Palm, Philipsburg, commerce and finance; Frederick Clifton Pierce, State College, architectural engineering; David Henry Porterfield, State College, landscape architecture; Walter J. Quick, Howard, farm forestry; William Lee Robb, State College, farm forestry; Jesse Thomas Sarson, State College, machanical engineering; Mary O'Malley Sullivan, education and psychology, State College; John Bowman Thomas, State College, liberal arts; Sara Louise Van Sant, State College, liberal arts; Fred H. Wagner, Oak Hall station, industrial engineering; Grace Elizabeth Watts, State College, vocational home economics; Malcolm Wilson Yeager, Bellefonte, metalurgical engineering; Elva N. Yocum, State College, teacher training.

At their memorial the graduates gave a $2,500 piano to be used in the auditorium. It was presented by D. V. Bauder, of Galeton, the Class president, at the Class Day exercises on Monday.

Among the graduates were a Japanese student, K. Naito, who received a degree in horticulture; a Chinese student, Eugene Lee, who was graduated from the course in milling engineering, and a Filipino, Joseph Aguado, from the industrial engineering course.

KIWANIS NOTES

Dr. Locke Censures Newspapers for Not Supporting Baseball.

The regular Kiwanis weekly noon meeting was held at the Brockerhoff House, Tuesday, June 10. Good speaking, discussions of civic interest and the usual good fellowship prevailed. Chaplain J. K. Kranke, of the New Western Penitentiary, gave a very instructive and interesting talk on the reformation of prisoners, contending that the present honor system was the best to fit them for society, upon completion of sentence.

Dr. Melvin J. Locke spoke briefly in the interest of the Bellefonte baseball, which he said is not getting proper local support. He criticised the local newspapers in this connection. There are sufficient citizens in the community who are lovers of the national game, but a great many of them do not realize that it is their ball club and should have financial help as well as attendance at the games. In other words, get back of the club and boost it. After all, it is a poor town that cannot boast of a real ball club. President Ard appointed as a committee, Kiwanians Rossman, Deitrick and Noll, to give any assistance possible to help this situation.

Arrangements have been made to broadcast by radio the opening of the Kiwanis International Annual Convention at Denver, Colo., Monday evening, June 16, at 9:45 Eastern Standard time. In this section of the country the program will be relayed by KDKA, Pittsburgh, and WJW, Schenectady. All Kiwanis Clubs throughout the country, with their 88,000 members, will meet at their respective headquarters to listen in. The Bellefonte interclub committee is arranging a smoker at the Brockerhoff House that evening for their members and guests. Static is not included in the arrangements.

The following guests were present: R. H. Smith, Ridgway; Carroll Cole, Philipsburg; J. K. Shaw, Harrisburg; Arthur Barraclough, I. W. Spear, M. H. Yearick, Dr. Locke and Harry A. Smith, Bellefonte.

Subscribe for THE REPUBLICAN, $1.50 a year.

COOLIDGE NOMINATION SPELLS PARTY VICTORY

President's Leadership Wins Admiration at Cleveland.

PARTY IN NEW HANDS

Calvin Coolidge will be nominated with an overwhelming majority at the Republican national convention, which is in session at Cleveland this week. The nomination of the candidate for Vice President is a matter that at the present writing appears to be very much unsettled. Former Senator William S. Kenyon, of Ohio, also former Senator Albert Beveridge, of the same State, are prominently spoken of for the honor. A half dozen others are also under consideration. Former Governor Frank O. Lowden, of Ohio, could be nominated, virtually without opposition, if he could be prevailed upon to accept. He has flatly declined, on the ground that he believes he can render greater service to the party in the great agricultural sections by remaining off the ticket.

The convention formally opened on Tuesday, the keynote address delivered by Congressman Theodore Burton, of Ohio. His presentation to the convention for that purpose, at the suggestion of President Coolidge, marked the emerging of the Republican party from old to new management and the beginning of plans that emphasize a new order of things. This is due to the firm control assumed by President Coolidge of every important phase of the convention's work. The President demonstrated his determination to take the lead in shaping the convention program when he made it known that the nominee for Vice President should not be an oil-tainted United States Senator. He thereby eliminated the personnel of the ticket from any ground for attack or criticism because of the scandals revealed by senatorial investigations. The President's next decisive step was to force into the background Republican senators who had denied him support in matters of legislation. Equally decisive was the President's demand that the principle of upholding law enforcement should be proclaimed. By so signally assuming leadership in shaping the party's course on these three issues, the President effectually blocked the plans of the reactionaries and forced the drafting of a platform in keeping with the spirit of the times. The President's admirable courage in doing these things at such a crucial period in the party's history has won for him many thousands of new friends and greatly added to his strength which his supporters believe will prove irresistible at the polls next November.

Pennsylvania has been taking a conspicuous part in the preliminary proceedings of the convention. Senators Pepper and Reed, as staunch supporters of the President, have warmly championed the program which he favored. Mrs. Barclay H. Warburton was indorsed for election to the Republican national committee, as a representative of the Republican women of Pennsylvania.

REPUBLICANS MEET

Chairman Mayes Resigns and W. I. Fleming Opens Campaign.

At a largely attended meeting of the Centre County Republican Committee, held Wednesday evening at Hecla Park, Chairman Frank Mayes resigned and Wilson I. Fleming, of Bellefonte, was elected to the unexpired term, which is about six months. In accepting, Mr. Fleming made a stirring address in which he outlined several plans for further solidifying the party ranks in the county and thereby insure a decisive Republican victory next November.

Chairman Fleming was authorized to appoint an executive committee of five, representing all parts of the county, which will not only aid him in directing the campaign, but also serve as a finance committee. At his request the committee empowered each precinct chairman to appoint a precinct executive committee of three for active work. Another suggestion advanced by Chairman Fleming, and which was enthusiastically ratified by the committee, proposes closer co-operation with the Republican women's committee.

There were interesting informal talks by a dozen or more persons, including J. Laird Holmes, nominee for the Legislature; Hon. H. B. Scott, M. Ward Fleming and Josiah Pritchard, of Philipsburg.

Fire at Morristown.

Fire destroyed two double frame houses, in a row of six, at Morristown on Wednesday evening. The houses belonged to the American Lime & Stone Co. and were occupied by families of workmen.

The Colonel's Wonderful Invention

By CLARA DELAFIELD
(©, 1924, Western Newspaper Union.)

"MR. JOHNSON!"

Johnson, the cub reporter of the Planet, got up quickly and hurried to the city editor's desk, where he stood watching the great man glance up and down the list of his assignments.

He had been a reporter just three weeks, and was bursting with a sense of his importance. He was resolved to make good at any price.

"Mr. Johnson, Colonel Wingate—you know who Colonel Wingate is?"

"The millionaire candy manufacturer?"

"That's the man. Well, you're aware that he runs a big advertising contract with us, so he's one of our friends. Well, he's just finished building a big new house on the hill, and he wants us to send a man to write a description of it for the Planet."

"Anything particular to be described?"

"Yes, the colonel has introduced every possible electrical device into it. He's got some extraordinary things to show, I understand. He's got dumb waiters that rise up through the floor, and all that sort of thing. Give him a good write-up. And play up to Mrs. Wingate—she's an important social leader in the community, you know."

"Very good, sir."

Johnson put on his hat and hurried away, rejoicing in his assignment. At space rates this should be worth ten dollars to him, and ten dollars is a goodish sum when you are a cub reporter. He walked up the hill to the colonel's house.

Now this is the story that was never told exactly as it happened. All went well for a long time. Colonel Wingate proved to be a hale and hearty old fellow of a jovial nature. He gave Johnson a drink and a cigar, and began to show him over the new house from cellar to—rooms upstairs.

"Now here," he said, leading Johnson into a large room filled with small tables apparently set into wire frames—on the pressure of a button beside the bed in any of the rooms the floor drops and the table goes up, carrying the breakfast which has been ordered the night before.

"Wonderful!" said Johnson.

The colonel took him into the living room. He showed him the button which brought the whisky and cigar stand sliding to the side of his chair. He showed him the button that controlled the writing desk. Each section of the library slid on grooves to the chair's side at the pressure of individual buttons.

"Wonderful!" said Johnson.

"I've got more wonderful things upstairs, my boy," said the colonel, clapping Johnson on the shoulder. He led the way to the foot of the stairs and pressed a button.

Instantly, with a gentle, sliding sound, a chair came down the banisters and hung, suspended invitingly, in front of them. It contained two seats.

"Get in," said Colonel Wingate.

Johnson got in, and with an easy and uniform motion the chair conveyed them up the stairs. A pressure of another button, a gentle tilt, and they were deposited at the door of the colonel's bedroom. The colonel looked at Johnson.

"Wonderful!" said Johnson.

The colonel clapped him on the back. "I've got more wonderful contraptions than that, my boy," he said. "Great stunt, electricity is! Now see this!"

He opened a cabinet in the wall and showed him a number of buttons.

"This one," he said, "completely controls the bathroom. If I wake up feeling tired, and think I'd like a nice hot bath—or a cold one—at my bedside, all I have to do is to reach up and press this button, and the bath glides out of the bathroom to the side of my bed."

"Wonderful!" said Johnson.

"Then when I've bathed, this button controls the towels, etc., and this one sends the bath back again, and it empties itself automatically."

"Could I see it in operation?" inquired Johnson.

"I guess so," answered the colonel, opening the door. He reached up and pressed a button.

Instantly, "with the velocity of light," as Johnson explained afterward, the bathtub shot into the colonel's bedroom and came to a rest beside the bed.

Simultaneously a piercing shriek rang through the air.

"B-beg p-pardon, my dear," stammered the colonel, groping for the button.

"W-wonderful!" said Johnson.

Back Talk Isn't Cheap

Judge (to offending motorist)—You are fined $5.

Motorist—All right, old top! You must take it out of this tenner.

Judge—You are fined $10. Anything more to say?

Motorist—No, by George! You're too quick at repartee.—Boston Transcript.

Inquisitive

Bobby—Ma, why don't hens have teeth?

Mother—They don't need them, dear; they have bills for teeth.

Bobby—Aunt Kate has a bill for teeth. Is that the reason she's called an old hen?—Boston Transcript.

OVER THE COUNTY

Very few farmers in Centre County can remember back to the time when crops were planted in June, an experience had by every farmer in Centre County this spring.

A year-old Tom cat, owned by Mr. and Mrs. Shannon Boozer, of Centre Hall, has adopted a brood of baby chicks and mothers them in fine style. If he continues to be a good "mother" Mr. Boozer says he will "set" him and let him hatch a brood of his own.

Catherine, little daughter of Mr. and Mrs. Fred Bender, of Centre Hall, was painfully burned about the face and neck, when a coffee pot overturned, while the family were visiting friends near Mifflinburg. The scalds are fortunately not deep enough to permanently mar the child's face.

A fawn deer, but a few hours old, was discovered in a field on the William Jordan farm, near Colyer, on Tuesday morning of last week. The mother deer was nowhere in sight and Mr. Jordan is caring for the little animal until it becomes old enough to take care of itself, when it will be released.

An airmail plane was lost in the fog for some time last week, coming from Cleveland to Bellefonte. The aviator circled over Centre Hall for a little while until he got his bearings, when he made a "bee line" for the Bellefonte field.

Centre Hall High School baseball team closed the season last week by defeating State College High, on ths Grange Park diamond, by a score of 10 to 4. The Penn's Valley boys had a remarkable season, losing but one game on their schedule.

Gruver C. Rhodes, owner of the Woodland Poultry Farm, reports a chick with 7 well developed legs, from a recent hatch of 6,000. The chick is a white leghorn with the normal pair of legs, except that on these two feet are turned to the rear, and five other legs sprout out from various directions to the rear of these. Some of the legs are turned upwards, others drag on the ground, some have the feet to the rear and some to the front, but all are apparently normal and do not interfere with the bird's locomotion.

Monthly Report For Cow Testing Association.

The Centre County No. 1. Cow Testing Association, according to Willard Straw, tester, reports 24 herds tested, making a total of 250 cows in milk and 42 dry. One cow was found unprofitable and the owner disposed of her, feeling she was a losing proposition. 17 cows produced over 40lbs fat and 6 over 60lbs fat. 13 cows produced over 1,000 pounds milk and 15 produced over 1200 pounds milk. The following is a list of the 10 highest producing cows for butter-fat for the month of May.

Owner	Name of cow	Breed	Age	Fresh	Milk	%Fat	Butterfat
Thos. Beaver	Dyna	G. H.	4		1839	3.6	66.2
Hartle Bros.	Rose	R. H.	4	Apr. 9	2046	2.9	59.3
Mayes & Confer	Lena	R. G.	6		1169	4.8	56.1
Geo. Immel	Lady	R. A.	8	Jan. 11	1091	5	54.6
Geo F. Rogers	Bess	G. H.	6	Apr. 3	1504	3.4	51.1
Thos. Beaver	Babe	G. H.		Apr. 10	1541	3.3	50.9
J. W. Blair	Spot	G. G.	3	Jan. 9	884	5.4	47.7
Geo. F. Rogers	Priucess	G. H.	5	Mar. 29	1228	3.8	46.7
M. A. Burkholder	Betty	G. H.	7	Mar. 3	1327	3.5	46.4
R. H. Shook	Jen	R. G.	5		927	4.7	45.9

Real Estate Transfers.

Recorder Lloyd A. Stover has recorded the following real estate transfers.

Chapman E. Underwood, et ux, to John W. Saxton, et ux, tract in Union Twp; $2000.

J. E. LaBarre to Elizabeth H. Sloop, et al, tract in Bellefonte; $9000.

Anna T. H. Henszey, et bar, to Marguerite H. Newman, tract in State College; $950.

Mike Sebok, et ux, to Fred Cassick, et ux, tract in Rush Twp; $800.

E. M. Griest, et al, to Bertha Williams tract in Unionville; $1,500.

Anna T. H. Henszey; et bar, to J. Orvis Keller, tract in State College; $1,650.

J. W. Stine, et ux, to Sham Hodes, et ux, tract in Philipsburg; $1300.

George W. Stine, et ux, to Sham Hodes, et ux, tract in Philipsburg; $1300.

George W. McSherry, exr., to George W. Holt, tract in Unionville; $1500.

John M. Hartwick, et al, to Boyd A. Miller, tract in State College.

Vera Boalich to Frank C. Rittenhouse, Jr., tract in Philipsburg; $2,500.

Elmer E. Ownes, et al, to Hugh R. Greene, tract in Philipsburg; $7700.

Anna T. H. Henszey, et bar, to Orlando W. Houtz, tract in State College; $1000.

Kerin Rigney, et ux, to Janet Stankey, tract in Philipsburg; $6500.

Harry W. Haskins, et ux, to John Walker, et al, trustee, tract in Philipsburg; $375.

Margaret Flegal, et al, to Julia Kelloch, et al, tract in Philipsburg; $1.

Laura Nichols, et bar, to Margaret L. Lantz, tract in Rush Twp; $1.

Margaret L. Lantz to Laura Nichols, tract in Rush Twp; $1.

Mary H. Snyder to C. E. Cooke, et ux, tract in Bellefonte; $7500.

Etta R. Leathers to Lycoming Silica Sand Company, tract in Howard Twp; $1000.

J. D. Keller, et al, to John E. Rupp, tract in State College; $1080.

J. D. Keller, et al, to John E. Rupp, tract in State College; $1.

Sarah E. Mann to C. L. McKinley, tract in Howard; $1000.

Elias Confer to John R. Zerby, tract in Gregg Twp; $15.

Harry V. Gentzel, et ux, to James P. Miller, tract in Gregg Twp; $5.

Luther L. Smith, et ux, to Frank Sceavices, tract in Spring Twp; $500.

Walter P. Elder, et ux, to H. W. Thurston, Jr., tract in State College; $1.

Ebon B. Bower, et ux, to John H. Wolfe, tract in Haines Twp; $360.

Samuel R. Reitz, et ux, to Adam S. Rhoades, tract in College; $800.

H. W. Thurston, Jr., to Walter T. Elder, tract in State College; $1500.

George Glenn, et al, to W. C. Shoemaker, tract in Ferguson Twp; $600.

John Staboh, et ux, to Walter Busco tract in Rush Twp; $80.

Catherine J. Reese to Leroy M. Reese, tract in Taylor and Worth Twps; $2,500.

Blanche Poorman, et bar, to Nicholas Koracie, et ux, tract in Spring Twp; $1,500.

Susan P. Gregg to Clayton Slicker, tract in Boggs Twp; $175.

Ollie Gibbs to J. C. Slicker, et ux, tract in Boggs Twp; $51.50.

Emma Harris, et al, to William Harris, Jr., tract in Philipsburg; $1.

Mary Koetke, et bar, to Joseph Jarrett, et ux, tract in Rush Twp; $800.

Ellen B. Garman, et bar, to Valentine Gamber, et ux, tract in Benner Twp; $800.

Ray E. Motz, et al, to Ammon B. Mingle, tract in Haines Twp; $550.

Henry F. Bitner, Adm. to Mrs. Ada J. Krape, tract in Potter Twp; $3,000.

John G. Curtin, et al, et, to Gregg Curtin, tract in Boggs Twp; $3,200.

Bellefonte Trust Co., Adm. to Mary H. Snyder, tract in Bellefonte; $45.50.

Bernis Yakubowski, et bar, to John Swinciki, tract in Rush Twp; $400.

Howard Twp. Poor District to Irvin Robinson, Sr., tract in Howard Twp; $300.

Joseph K. Fisher, et ux, to Howard L. Spear, tract in Milesburg; $40.

Harry A. Confer, et ux, to Kline I. Confer, tract in Liberty Twp; $800.

Lawrence Kormanetz, et ux, to John Basalla, tract in Snow Shoe Twp; $1,000.

Frank Kachik, et ux, to George Malcisky, et ux, tract in Snow Shoe Twp; $875.

Anna T. H. Henszey, et bar, to Penna. Eta Chapter of the Sigma Phi Epsilon Fraternity, tract in State College; $1,600.

Harry Dukeman, ex-sheriff, to A. J. Shook, tract in Gregg Twp; $200.

Howard A. Vail, et ux, to Minnie B. Clifford, tract in Philipsburg; $17,250.

Robert H. Irwin, et ux, to Kitty May Irwin Miller, tract in Bellefonte; $1.

Thomas B. Ulrich, et ux, to Francis S. Ulrich, tract in Millheim; $40.

Thomas C. McCloskey to Harvey McCloskey, tract in Snow Shoe Twp; $900.

Allen R. Kinkead, attorney in fact, to Annie M. Brower, tract in Rush Twp; $3,500.

Miles Township School District to Nelson G. Theriault, tract in Miles Twp; $150.

John Schenck, et al, to Thomas Haines, et al, tract in Curtin Twp; $612.98.

D. K. Peet, et ux, to Leonard A. Daggett, et ux, tract in State College; $7,000.

Howard A. Vail, et ux, to Jesse R. Clifford, tract in Philipsburg; $5,500.

Joseph Sosenko, et ux, to D. P. Brink, tract in Unionville; $2,500.

Mary E. Wright, et bar, to Edward M. Griest, et al, tract in Unionville; $999.

Mary E. Wright, et bar, to Edward M. Griest, et al, tract in Unionville; $1.

C. P. Long, et ux, to Joseph K. Confer, tract in Philipsburg; $1.

Don't neglect that cough. Wenck's Glycerole of Tar and Wild Cherry will give relief, without harmful dope or alcohol. 25 and 50 cents, all Druggists and Dealers

Read The Republican $1.50 a year in advance.

BETTER CARE OF WOOL

Centre County Farmers Profit by Co-operative Marketing.

Sheep shearing is under way in Centre county. The experiences of the past few years in co operative marketing of the wool has led most of the sheep men to exercise great care in the handling of their clip. They find that it frequently means a difference of ten cents a pound in the price received.

The sheep must be dry, according to the best growers, when they are clipped. The fleece should be tied with the fleece side out, rolling in the wool from the belly, neck and breech. This leaves the body or better grading wool exposed. Most of the wools are being tied with paper twine. This is a hard finished twine and does not leave strands in the wool. Strands from sisal twine frequently adhere to the wools and come in the woven fabric. Wools tied with sisal twine are graded as rejections and bring ten cents less a pound.

To keep the wool clean and prevent shrinkage, many farmers in the county pack their wool into sacks or a big box. The Farm Bureau office has received a supply of this twine to be used by the wool growers of the county.

State Agricultural Notes

During April, 211 lawbreakers were prosecuted by the State Bureau of Foods and Chemistry for violations of the pure food laws. This is an increase of 177 cases over the corresponding month of last year.

Anthracnose is one of the most serious diseases of the raspberry. It can be eradicated only through preventative measures. They are fully described in Circular No. 64, available from the Bureau of Plant Industry, Pennsylvania Department of Agriculture, Harrisburg, Pa.

Chicks will be poisoned if they eat rose bugs. Watch your peeps and see that they are fed often and regularly—then they won't be hungry for rose bugs.

The white-marked tussock moth is a voracious feeder on leaves of shade and fruit trees. Spraying with arsenate of lead, one and one-half pounds to 50 gallons of water, will destroy the insect and save the foliage.

Hay stocks on Pennsylvania farms May 1, of this year, amounted to 247,600 tons, as against 688,000 tons last year on the same date.

Total receipts of the Pennsylvania Bureau of Foods and Chemistry, so far this year, amount to more than $393,000. The sum includes all license fees and fines collected from sellers of adulterated and impure foods and drinks.

Advertise in The Republican for results.

CHICHESTER S PILLS
THE DIAMOND BRAND.
Ladies! Ask your Druggist for Chi-ches-ter's Diamond Brand Pills in Red and Gold metallic boxes, sealed with Blue Ribbon. Take no other. Buy of your Druggist. Ask for CHI-CHES-TER'S DIAMOND BRAND PILLS, for 25 years known as Best, Safest, Always Reliable
SOLD BY DRUGGISTS EVERYWHERE

A. E. SCHAD
PLUMBING

Bellefonte, Pennsylvania

Dear Sir:

Compare these prices with ANYTHING (plus the freight,) that you have seen.

The following are 1913 prices and are good only while the present shipment lasts.

BATH TUBS—$24.75 5 feet long, 30 inches wide, 3 inch roll rim. Enameled iron. On feet. Less trimmings. Guaranteed.

CLOSETS—$25.00 Complete low down combination set. Low down cast iron enameled in and out tank, straight front, syphon action vitreous china bowl, fitted complete with good trimmings. All guaranteed A 1 goods.

LAVATORIES—$7.98 18 by 21 inches, 4 inch apron, 8 inch back. Enameled iron, less trimmings. Guaranteed.

SINKS—$5.50 18 by 30 inches. Flat rim. Enameled iron. New style strainer. Guaranteed. $12.50 20 by 30 inches. One piece, roll rim, with back.

We are able to beat all prices that you are able to get on this material because we have a large number of orders ahead and are buying in car load lots. The same reduction runs through on our HOUSE HEATING SYSTEMS, Boilers and Radiators.

Your very truly,

A. E. SCHAD.

Vacation Days Will Soon Be Here
Plan Your Vacation Now

The Hall Mark of Service

The new illustrated New Jersey Seashore folder contains 192 pages, descriptive of the attractions of the New Jersey Seashore Resorts. Half-tone illustrations from original photographs. Lists of hotels, maps and all essential seashore information.

Atlantic City

is the central link of a chain of seashore resorts, unequalled in all the world for vacation joys and restful recreation.

Wildwood—Ocean City—Cape May—Stone Harbor—Avalon—Sea Isle City—Beach Haven—Island Heights—Seaside Park—Barnegat Pier—Seaside Heights—Bay Head—Sea Girt—Spring Lake—Bradley Beach—Ocean Grove—Asbury Park—Long Branch and many other intermediate resorts—

ALL INVITE YOU

to enjoy a vacation such as you have never had elsewhere, for no vacation is really complete without a dip in the briny deep

ENJOY A VACATION AT THE SEASHORE

A copy of the New Jersey Seashore Resorts folder will aid you. Sent free upon request. Address Advertising Department, Room 479, Broad Street Station, Philadelphia, Pa.

The direct, convenient route to all New Jersey Seashore Resorts

Pennsylvania Railroad System
THE STANDARD RAILROAD OF THE WORLD

The Ten-Millionth Ford

The 10,000,000th Ford car left the Highland Park factories of the Ford Motor Company June 4. This is a production achievement unapproached in automotive history. Tremendous volume has been the outgrowth of dependable, convenient, economical service.

Ford Motor Company
Detroit, Michigan

Runabout $265 Coupe $525 Tudor Sedan $590 Fordor Sedan $685
All prices f. o. b. Detroit

SEE THE NEAREST AUTHORIZED FORD DEALER

The Touring Car $295
F. O. B. Detroit
Demountable Rims and Starter $85 extra

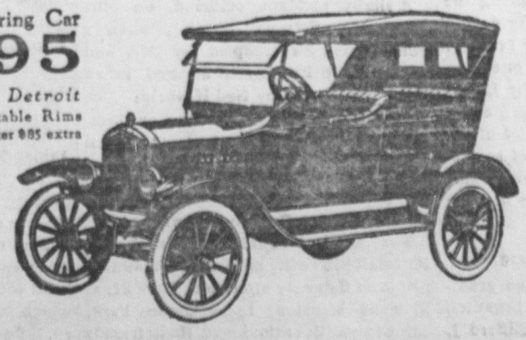

Mercantile Appraisement.

Notice is hereby given that the following persons and firms in Centre county have been appraised and liable for mercantile taxes for the year 1924, which are due and payable May 1st, 1924:

RETAIL.

AXE MANN.

Edgefonte Filling Station, gas.
Neese, John W., gas.
O'Brian, G. W., coal.
Rote, G. E., merchandise.

AARONSBURG.

Bower, A. F., merchandise.
Krape, J. F., merchandise.
Musser, C. E., candy.
Rupp, Walter, meat.
Rauchau, F. W., merchandise.
Stover, E. G., auto supplies.
Stover, A. S., paper and paint.

BOALSBURG.

Boalsburg Auto Bus Co., auto supplies.
Charles, F. M., plumbing.
Ferguson, George, cigars.
Hazel, A. J., merchandise.
Patterson, J. D., groceries.
Rishel, S. R., auto supplies.
Ishler, J. G., meats.
Zechman, J. F., furniture.

BLANCHARD.

Bowes, W. A., coal.
Clark, J. H., merchandise.
Deitz, W. C., merchandise.
Hoy, J. H., meat.
Harter, N. I., auto supplies.
Kunes, T. M., merchandise.
Kessinger, W. F., merchandise.
Moon, A. R., cigars.
Page, A. E., groceries.
Rothrock, Sarah, notions.
Spangler, W. H., merchandise.
Vonada, W. H., merchandise.

BELLEFONTE.

Armstrong, Earl, meat.
A & P Tea Co., groceries.
Atlantic Refining Co., gas and oil.
Aikey, J. B., groceries.
Anderson, C. W., cigars and pool.
Ammerman, Mrs. Blanche, groceries.
Blair, F. P. & Son, jewelry.
Blackford, Clyde, cigars.
Baum, Sim, clothing.
Beezer, P. L., meat.
Bonfatto, Guy, fruits.
Bellefonte Lumber Co., lumber.
Brouse, W. S., groceries.
Bellefonte Baking Co., candy.
Brachbill, W. L., furniture.
Bellefonte Hardware Co., hardware.
Bickett, W. W., cigars.
Bickle, J. I., groceries.
Beatty Motor Co., auto supplies.
Bellefonte Fuel & Supply Co., coal.
Beezer, Geo. A., auto suplies.
Bon Mot Candy Store, candy.
Bottorf Bros., auto supplies.
Bellefonte Hudson Sales Co., auto Sup.
Boal, W. T., candy.
Boal, B. F., gas.
Centre Fuel & Building Co., coal.
Cairns, T. W., paint.
Caldwell & Son., plumbing.
Crissman, L. H., cigars.
Cohen & Co., merchandise.
Casebeer Jewelry Store, jewelry.
Cowher, H. D., clothing.
Cooke, C. E., furniture.
Coxey, W. C., groceries.
City Bakery, candy.
Carpeneto, J. L., green grocery
Cooney, Elizabeth, millinery.
City Cash Grocery, groceries.
Colonial Restaurant, candy.
The Cut Rate Store, drugs.
Caco, Tony, shoe repairing.
Deitrick, Dunlap Cadillac Co., autos and accessories.
Dann, Frank & Bro., merchandise.
Decker Bros., autos and accessories.
Electric Supply Co., electric supplies.
Eckel, J. R., meat market.
Eckenroth, E. J., wall paper.
Emerick, W. J., auto supplies.
Finkelstine, David, pool room & cigars.
Fauble, A., clothing.
Galaida's Fish Market, fish.
Garman, E. F., notions.
Genua, Angelo, shoe repairing.
Garbrick Bros., merchandise.
Gross, J. W., grocery.
Gettig, L. H., meat market.
Garbrick, H. E., merchandise.
Garman, Ed, notions.
Hazel, Thomas, groceries.
Hoy, Henry & Son, merchandise.
Harter's Music Store, musical instruments.
Hill, L. A., auto supplies.
Herr & Heverly, groceries.
Hockman, N. J., produce.
Hazel & Co., dry goods.
Heverly, J. O., auto supplies.
Hunter, J. D., stationery.
Hagen, Paige, Jewett Co., automobiles.
Haupt, Lewis, merchandise.
Haupt, Edward, merchandise.
Holderman, J. A., merchandise.
I. O. O. F. Club, cigars.
Jodon, J. C., groceries.
Jodon, Van, coal.
Johnstonbaugh, George, merchandise.
Kalin, Max., shoes.
Katz, Wm. S., dry goods.
Krader Motor Co., auto supplies.
Keichline, C. C., confectionery.
Knisely, Geo. H., cigars.
Knisely, J. H., cigars.
Lyon & Co., dry goods.
Lyons & Witmer, plumbers.
Landsy, M. A., cigars.
Musser, L. H., machinery.
Morgan, S. J., art and beauty shop.
Miles, Mrs. E. G., candy and cigars.
Mallory Studio, art gallery.
Mott Drug Co., drugs.
Mingle, A. C. shoes.
Miller, Geo. A., hardware.
Montgomery & Co., clothing.
McGinley, A. L., wall paper.
McCalmont & Co., coal.
Miller, Mrs. David, merchandise.
McGarvey, P. H., auto supplies.
McCrory & Co., 5 and 10 cent.
Mayer, F. M., Mill No. 1, flour.
Mayer, F. M., Mill No. 2, flour and feed.
Mulbarger, Charles, merchandise.
Nighthart & Son, cigars.
Olewine, John Est., hardware.
Oriole Stores, groceries.
Powers, Ada, art shop.
Poorman, S. H., auto supplies.
Potter-Hoy Hardware Co., hardware.
Parker, Wm. J., supplies.
Parrish, C. M., drugs.
Rossman, J. B., auto supplies.
Runkle, M. B., drugs.
Ruhl, Harry, cigars.
Smith, Russell, confectionery and ice cream.
Scortino Bros., green grocery.
Spigelmyer & Co., china store.
Shaffer, H. B., hardware.
Schlow, Charles, ready-to-wear.
Schad, A. E., plumbing.
Schofield, James, saddler..
Showers, J. M. & Co., coal.
Shaughnessy, Thos., pool and cigars.
Spangler, Wesley, merchandise.
Teaman, Edward, merchandise.
Thomas, M. J., coal.
Twitmire, W. T., hardware
Thall, Joseph, confectionery.
Tate, C. F., plumber.
Van Ingen, R. N., autos & accessories.
Whitten, Israel, merchandise.
Whitmer, R. C., merchandise.
Weiss Pure Food Store, groceries.
Winton, Harry & Son, coal.
Wagner, C. Y. & Son, flour and feed.
Willard, D. I. & Son, clothing.
Waite, Darius, machinery.
Wagner, Hugh B., merchandise.
West, F. W. & Co., furniture.
Yeager, H. C., shoes.
Young, Frank, merchandise.
Zeller & Son, drugs.

CENTRE HALL.

Boozer, D. A., auto supplies.
Benner, G. O., merchandise.
Bradford & Co., flour mill.
Bradford, David, merchandise.
Bland, W. H., merchandise.
Centre Hall Pharmacy Co., drugs.
Campbell, R. P., cigars.
Coldron, M. C., pool room.
Dauberman, J. C., meat.
Emerick, G. H., autos.
Emery, C. F., merchandise.
Fetterolf, James, merchandise.
Frederick, Samuel, miller.
Goodhart, James, merchandise.
Goodhart, F. V., furniture & undertaking
Geary, F. P., merchandise.
Grove, B. Gardner, merchandise.
Herr, Max, merchandise.
Homan's Garage, autos.
Henney, Mrs. Lucy, merchandise.
Hockman, C. N., feed.
Ishler, George, merchandise.
Rossman, H. D., merchandise.
Smith, C. A., merchandise.
Smith, L. L., garage.
Shaffer, R. J., hotel.
Smith, Thos. L., hardware & tin shop.
Lingle, W. H., merchandise.
McCoy, Miss Emma, merchandise.
McClenahan, Wm., coal and grain.
Meiss, George, merchandise.
Mitterling, D. C., cigars.
Mitterling, D. C., ice cream.
Oriole Stores, groceries.
Odenkirk, W. A., merchandise.
Whiteman, John W., cigars.

COBURN.

Atlantic Refining Co., oil.
Coburn Farm Products Co., produce.
Coburn Coal & Grain Co., coal.
Dinges, Lloyd, feed.
Eisenhuth, R. T., produce.
Kerstetter, J. M., merchandise.
Kern, I. P., groceries.
Malone, F. J., merchandise.
Mingle, A. E., merchandise.
Musser, C. E. & Son, merchandise.
Vonada & Son, auto supplies.

CLARENCE.

Big Sandy Supply Co., merchandise.
Brooks, Jacob, merchandise.
Brooks, George, merchandise.
Clarence Corporation, merchandise.
Central Garage, auto supplies.
Freidman, Jacob, merchandise.
Frobetza, Mike, merchandise.
Harm, O. J., merchandise.
Hall, W. B. & Son, cigars.
Koshko Bros, cigars.
Kachik, A. M., cigars.
Kachik, J. M., grocery.
Pinchok, George, grocery.
Reeser, Harry, meat.

CURTIN.

Bald Eagle Supply Co., merchandise.
Heaton, James, candy.

FLEMING.

Calhoun, Roy, gas.
Holt, Orrie, ice cream.
Holt, G. W., groceries.
Holt, S. W., lumber.
Janet, Harry, produce
Fisher, J. H., produce.
McElwain Bros., merchandise.
McQuigg, C. J., gas.
Stere, H. N., merchandise.
Smith, Frank M., feed.
Stere, J. B., merchandise.
Shirk, J. H., produce.

FILLMORE.

Hoover, G. B., groceries.

HOWARD.

Atlantic Refining Co., gas.
Carter, Walter, produce.
Haines, J. I., produce.
Kline, H. A., produce.
Long, W. H., feed.
Lucas, C. C., merchandise.
Lucas, O. M., candy.
McCartney, Rowland, groceries.
Moore, H. A Est., drugs.
Miner, M., jewelry.
Musser, G. H., produce.
Pletcher, Harold, cigars.
Pletcher, Charles E., oil.
Pletcher, T. A., harness.
Pletcher, I. B., groceries.
Shawley, Thomas, candy.
Shank, A. A., hardware.
Baney's Garage, auto supplies.
Berry's Garage, auto supplies.
Condo, J. S., groceries.
Green, Edw., groceries.
Gledhill, A. D., candy.
Weber, B. & Son, merchandise.
Wolfe, S. J., merchandise.
Yearick, Clarence, candy.
Yearick, Walter, meat.

HUBLERSBURG.

Hoy, George F., merchandise.
Miller, Max, produce.
Vonada, Carrie, ice cream.

JULIAN.

Beals, E. E., ice cream.
Lorah, Mabel, coal.
Mattern, H. K., produce.
Parsons, W. P., groceries.
Tallhelm, G. W., groceries.
Turner, J. H., merchandise.

KATO.

Kato Supply Co., merchandise.

LIVONIA.

Stover, George B., groceries.

LINDEN HALL.

Ross, J. H., merchandise.
Shoemaker, Philip, merchandise.
Shoemaker, Philip, merchandise.
Shearer, Wesley, produce.

LEMONT.

Bohn, Geo. J., jewelry.
Fishel, John, groceries.
Kustenborder, Harry, gas.
Klinger & Tharp, candy.
Evey, A. H., groceries.
Evey, E. W. & Son, produce.
Lenker, J. E., merchandise.
Getz & Son, stoves.
Mitchell, John H., hardware.
Ross, E. C., merchandise.
Schreck Bros., auto supplies.
Houser, Paul, auto supplies.

MARTHA.

Eberts, O. B., merchandise.
Richards, D. R., auto supplies.

MONUMENT.

Bergner, Albert, groceries.
Strickland, A. R., ice cream.
Vulcan Trading Co., merchandise.

MOSHANNON.

Grove, A. A., merchandise.
Lewis, LeRoy, merchandise.

MADISONBURG.

Bartges, C. E., jewelry.
Confer, N. F., merchandise.
Evert, Thomas, merchandise.
Uhl, H. J., produce.

MUNSON.

Goldberg, Ike, merchandise.

MINGOVILLE.

Hockman, A. F., feed.
Workman, C. E., merchandise.

MILLHEIM.

Auman, N. A., groceries.
Bowersox, B. F., drugs.
Breon, C. H., auto supplies.
Burd, Mrs. L. B., millinery.
Best, F. & Son, produce.
Boob, John M., meat.
Deitrick, A. B., 5 and 10 cent store.
Frank, A. A. & Son, merchandise.
Campbell, S. M., furniture.
Columbus, Sol, junk.
Fye, D. K., cigars.
Hosterman & Stover, hardware.
Johnson, A. E., groceries.
Kessler, A., clothing.
Leitzell, H. H., produce.
Miller, Charles A., auto supplies.
Mauck, E. W.
McMullen Bros. Mill No. 1, feed.
McMullen Bros., Mill No. 2, feed.
Nyman, D. J., clothing.
Oriole Stores, groceries.
Ripka, E. S., cigars.
Stover, R. E., jewelry.
Stover, Charles, machinery.
Spigelmyer, J., groceries.
Snyder's Bakery, candy.
Schreckengast, E. R., merchandise.
Smith & Adams, millinery.
Springer, S. R., cigars.
Ulrich, T. B., cigars.
Wiser, F. F., gas.
Weaver, L. L., lumber.

MILESBURG.

Alexander, C. B., coal.
Adams, Mary C., candy.
Hummer, E. J., drugs.
Irwin, B. H., coal.
Jodon, C. C., groceries.
Miles, O. E. & Son, merhcandise.
Milesburg Store Co., merchandise.
Milesburg Garage, auto supplies.
McCollough, N. J. & Son, merchandise.
Newman, Wm., groceries.
Pifer, George, meat.
Sprankle, F. C., groceries.
Spicer, Mrs. Effie, auto supplies.
Smith, W. W., cigars.
Smith, E. W., merchandise.
Wetzler, F. L., general merchandise.

NITTANY.

Betz, M. S., merchandise.
Beck, J. H. & Son, merchandise.
Kessinger, W. E., groceries.
Long, H. A. & Son, meats.
Mauck, C. W., auto supplies.
Peck Bros., merchandise.
Strunk, W. B., cigars.
Vonada, E. E., merchandise.
Yearick, M. H., merchandise.

ORVISTON.

Orviston Supply Co., general Mds.
Young, Fred, general merchandise.

OAK HALL.

Etters, Clayton, feed.
Folk, Wm., furnaces.
Kidder & Raymond, coal.
Louder, R. J., merchandise.
Walker, A., lumber.

OSCEOLA MILLS.

Ashcroft, James, groceries
Dixon, Mrs. Jerry, groceries.
Dimick, Joe, groceries.
Goss, R. J., groceries.
Garish, T. J., groceries.
Heins Auto Co., auto supplies.

PLEASANT GAP.

Jodon & Somers, auto supplies.
Horner, S. S., candy.
Lex, Joseph, meat.
Mong, John, groceries.
Noll, H. T., auto supplies.
Noll, W. H. & Son, merchandise.
Noll, Ray C., cigars.
Evey, Wade S., bread.
Spicer, Robert, cigars.
Stitzer, C. K., merchandise.
Koshmark, Ben, groceries.
Koshmark Bros., groceries.
Wood, Wm., hardware.
Maxwell Trading Co., merchandise.
Southard, Homer, auto supplies.
Zigner, Anthony, groceries.

POWELTON.

Vulcan Trading Co., merchandise.

PINE GLENN.

Beats, Edith, candy.
Boak, Sallie, candy.

PORT MATILDA.

Heckman, J. T., merchandise.
Bennett, Wm. & Son, merchandise.
Berry & Artz, millinery.
Dean, Allison, auto supplies.
Hoover, W. T., hardware.
Lykens, H. B. & Son, merchandise.
Leitzell, Samuel, plumbing.
Reese, A. W., merchandise.
Reese, George, meat.
Sharer, Maude, groceries.
Miles, Roy, merchandise.
Putt, Ella, groceries.
Pringle, C. N., groceries.
Williams & Reese, cigars.
Williams Bros., feed.
Woodring, H. C., cigars.
Williams, A. Q. auto supplies.

PENNSYLVANIA FURNACE.

Goheen, R. G., meat.
Port, W. R., candy.
Rossman, J. B., auto supplies.
Tressler, Aaron, oils.
Ward, W. S., merchandise.

PINE GROVE MILLS.

Auman, E. H., feed.
Barr, David, candy.
Dunlap, Geo. R., merchandise.
Elder, Ed. J., harness.
Keller, John & Co., coal.
Lauck's Garage, auto supplies.
Martz, E. C., merchandise.
Reed, George A., cigars.
Stuck & Kline, auto supplies.
Thompson, W. F., candy.
Williams, J. H., harness.

PHILIPSBURG.

Acton, Harry, cigars.
Atlantic Refining Co., gas and oil.
A & P Tea Co., groceries.
Ashcroft Flower Shop, flowers.
Ammerman, George B., auto supplies.
Addelman & Ratowsky, dry goods.
A & P Tea Co., No. 2, groceries.
Agan, J. B., groceries.
Addelman, Lewis Co., clothing.
Brown Shoe Shop, shoes.
Balestrere, Frank, fruits.
Brown, W. B., drugs.
Buzzel, Edw., drugs.
Beals, John, groceries.
Butlen, Wm., cigars.
Birchfield, W. L., novelties.
Bodley, E. H., groceries.
Brink, Mrs. Emma, cigars.
Copeland, Duke, feed.
Callahan, H. A., meat.
Carpenter, M. M., millinery.
Cole, Frank W., plumbing supplies.
Corrigan, J. J., cigars.
Chocolate Shop, candy.
Croyle, F. C., candy.
Cole, R. T., auto supplies.
Centre Lumber Co., lumber.
Centre Milling Co., feed.
Dinsmore, R. P., auto supplies.
Dennison, D. J., auto supplies.
Delaney, W. F., meat.
Davis, C. H., jewelry.
Demmi & Flegal, auto supplies.
Demmi, E. E., plumbing.
Driver & Hoons, cigars.
Elljay Stores, dry goods.
Erb, C. W., cigars.
Emery's Candy Kitchen, candy.
Edwards, John S., shoes.
Erhart, C. B., groceries.
Electric Supply Co., electric supplies.
Flegal, H. S., auto supplies.
Finberg, Lewis, junk.
Freeman, Wm. & Sons, meat.
Fullington, Paul, groceries.
Finberg, Max, junk.
Gill, W. F., sporting goods.
Guelick, P. L., auto supplies.
Gilbur, D. B., groceries.
Grebe Bros., cigars.
Good Service Vulcanizing Co., tires.
Grimm, R. H., paints.
Goodrich, Dora, groceries.
Gatras, Gus, candy.
Olsen, E. G., meat.
Garfinkle, Henry, groceries.
Hendon Store, groceries.
Harper, H. E., candy.
Humphrey Bros., plaster board.
Hoffer's Novelty Store, novelties.
Haworth Furniture Co., furniture.
Hagerty Hardward Co., hardware.
Hoffman, F. L., cigars.
Hagerty Baking Co., candy.
Hollings, Walter, jewelry.
Hockman, Mrs. M., groceries.
Hopkins, James, cigars.
Hindle, John, groceries.
Ibberson Drug Co., drugs.
Ibberson, John, notions.
Independent Oil Co., gas.
Jaffee, A., fruit.
Jones, Calvin, paint.
Jones & Co., hardware.
Jones, Ed. G., merchandise.
Johnston, D. J., candy.
Kellock, G. M., groceries.
Keystone Grocery & Tea Co., groceries.
Kennard, R. W., jewelry.
Kassab, Casper, junk.
Kephart, J. F., hardware.
Kline, J. O., harness.
Koplin, Morris, junk.
Lutz, A. D., washing machines.
Lupton, John C., jewelry.
McCrory & Co., 5 and 10 cent store.
McGuire Bros., clothing.
Maurer, Raymond, hardware.
Mastos, G. T., cigars.
Myers, G. W., cigars.
Mock, Miss E. H., millinery.
Matterns Meat Market, meat.
Musser, M. S. & O. B., groceries.
Mark, H. A. Motor Co., auto supplies.
McCausland, F. G., jewelry.
Model Shop, clothing.
Markowitz, A., junk.
Mayes, George, groceries.
Meadow Garage, auto supplies.
Nason's Garage, auto supplies.
Nash, H. R., groceries.
Newberry, Harry, groceries.
Norris, T. H. & Son, groceries.
Owens, W. T., furniture.
Owens, C. W., musical instruments.
Oregon Mercantile Co., groceries.
Olympic Billiard Co., pool and cigars.
Oxley, Watson Co., dry goods.
Pritchard, Josiah, auto supplies.
Parker, G. G., flowers.
Plank & Bower, cigars.
Purity Milk Co., butter.
Pioneer Tea Room, candy.
Phillips Cigar Stand, cigars.
Point Cash Grocery, groceries.
Philipsburg Machine Co., machinery.
Parskey, Lewis, clothing.
Philipsburg Radiator Co., radiators.
Quality Boot Shop, shoes.
Koeling, J. M. & Co., jewelry.
Reed, J. O., feed.
Rushnok, Steve, groceries.
Rauchle, Lewis, groceries.
Rothrock Studio, art gallery.
Rittenhouse, H. D., groceries.
Stemphley Furniture Co., furniture.
Style Shop, clothing.
Sherokey, J., groceries.
Stott Motor Co., auto supplies.
Stonebraker, W. F., groceries.
Solomon D., groceries.
Smith, F. & R., dry goods.
Singer Sewing Machine Co., sewing machines.
Sandcroft, F. S., millinery.
Stine, M., groceries.
Sloan & Stone, dry goods.
Troutwine, George F., drugs.
Woodring's Meat Shop, meat.
Workman's Cash Grocery No. 16, groceries.
Workman's Cash Grocery No. 13, groceries.
Workman's Cash Grocery No. 4, grocery.
Williams, Polly, groceries.
Wiltzik, Philip, clothing.
Weber, Frank Estate, furniture.
Woomer, Robert, groceries.
Walton, Albert, drugs.
What To Wear Shop, clothing.
Julick, Conrad, groceries.
Yonkey, August, groceries.
Zeff, Simon, dry goods.

REBERSBURG.

Bierley, W. F. & Son, produce.
Bierley, C. C., produce.
Bierley, S. A., produce.
Bender, Fred, gas.
Corman, S. A., produce.
Daveler, J. R., cigars.
Garrett, J. T., auto supplies.
Hubler, F. C., furs.
Haines, M. C., merchandise.
Kephart, S. E., merchandise.
Waite, J. B., produce.

RUNVILLE.

Bennet, E. S., merchandise.
Iddings, Clara, candy.

STATE COLLEGE.

Atlantic Refining Co., gas.
Athletic Store, athletic goods.
A & P Tea Co., groceries.
Behrers, Harry, hardware.
Bosley, H. F., cigars.
Brown, Henry, junk.
Breon & Stover, cameras.
Corl, John, feed.
Cresson Lumber Co., lumber.
College Quick Lunch, cigars.
Corl, Ira, groceries.
Decker Bros., auto supplies.
Deal, Albert & Son, plumbing.
Electric Supply Co., electric supplies.
Fashion Shop, clothing.
Fye's Grocery Store, groceries.
Fye's Cash & Carry Grocery, groceries.
Fye, L. D., dry goods.
Fenway Tea Room, candy.
Foster Philip, coal.
Fromm, Maurice, clothing.
Gentzel, W. P., merchandise.
Goss, George A., plumbing.
Germerd, E. W., clothing.
Gilliland, Ray D., drugs.
Graham, George T., cigars.
Gregory Bros., candy.
Homan, Park R., lumber.
Houser, E. P. gas.
Harris, James, cigars.
Houser, J. H., paint.
Hoy, Walter, groceries.
Haugh, John & Sons, groceries.
Herwitz, Edith, clothing.
Harper, George, auto supplies.
Hagg, L. M., coal.
Ladies Sample Shop, clothing.
Leitzell, W. F., confectionery.
Kimport, Myra, millinery.
Krumrine, Ralph, cigars.
Keller, H. N., feed.
Keifer-Nolan Co., hardware.
Knox, W. W., cigars.
Kershaw, Robert, coal.
Myers, H. M., auto supplies.
Miller, J. Sumner, groceries.
Meek, J. B., cigars.
Myers, H. M., cigars.
Myers, J. J., meats.
Musser's Garage, auto supplies.
Metzger, L. K., stationery.
Martz, Mrs. Esther, groceries.
Musser, C., harness.
Musser, J. H., groceries.
Musser, H. N., fencing.
Montgomery & Co., clothing.
Marris, Albert, candy.
Music Room, musical instruments.
Martin, J. B., cigars.
Nearhood, G. M., auto supplies.
Neidigh, J. D., dry goods.
O'Neil, Budd T., groceries.
Porter & Weber, paint.
Probst, C. E., cigars.
Penn State Auto Co., auto supplies.
Robison, C. W., coal.
Rexall Drug Store, drugs.
Schlow's Qulaity Shop, clothing.
State College Motor Co., auto supplies.
State College Fuel & Supply Co., coal.
State College Fuel & Supply Co., gas.
Showers, H. W., clothing.
Snyder, Cora, millinery.
Struble Grocery Co., groceries.
State College Billiard Co., pool & cigars.
Smith, W. E., clothing.
Snyder, C. E., auto supplies.
Smith, George L., cigars.
State University Shoe Co., shoes.
Scherer, C. A., cigars.
State Shirt Shop, shirts.
Serfas, Paul, cigars.
Shillings, C. T., cigars.
Tressler, Ezra, meat.
Taylor, W. F., groceries.
The Twentieth Century Shoe Co., shoes.
The Vogue Shop, notions.
The Crabtree Co., jewelry.
The State Realty Co., merchandise.
The State College Bakery, candy.
The Varsity Pool Parlor, cigars.
Van Zant, M. H., meat.
Winter's Meat Market, meat.
Woomer, Lynn, cement.
Weiss Pure Food Store, groceries.
Wasson, E. G., butter.

SPRING MILLS.

Auman, U. G., groceries
Boal, Mrs. J. G., bread.
Breon, Willis E., produce.
Bartley, Ray C., shoes.
Eungard, Cleve, Machinery.
Houser, E. J., auto supplies.
Fetteroff, Homer W., feed.
Carson, F. A., merchandise.
Condo, S. S., candy.
Corman, O. T., groceries.
Grove, Arthur, coal.
Krape, C. A., shoes.
Dunlap, A. C., cigars.
Detwiler, P. K., cigars.
Ennist & Hanna, groceries.
Leister, C. A., produce.
Lee, W. E., cigars.
Long, C. P. & Co., merchandise.
Myer Bros., auto supplies.
Myer, J. F., meat.
Myer, B. G., cigars.
Philips, Frank, auto supplies.
Penn Hall Garage, auto supplies.
Rishel J. H., merchandise.
Reed, F. C., produce.
Rote, S. R., groceries.
Rossman, H. F., merchandise.
Smith, B. E., merchandise.
Smith, John & Bro., furniture.
Smith, Earl, merchandise.

SNOW SHOE.

Atlantic Refining Co., gas.
Bland, Mrs. Rena, millinery.
Brooks, Harry, cigars.
Confer, John & Sons, auto supplies.
Harm, Mrs. H. M., merchandise.
McLaughlin, M. J., merchandise.
Mastos, Tony, meat.
Russell, James, groceries.
Rotinnio, Joe, fruits.
Watson, C. Gray, cigars.

SANDY RIDGE.

Barnett, R. J., groceries.
Cowher, Levi, meat.
Heath, L. B., candy.
Frasco Bros., groceries.
Barchello, Charles, groceries.
Smith, Francis M., groceries.
Smith, F. W., cigars.
Wise, W. D., cigars.
Woomer, Harry, groceries.
Twigg, S. E., merchandise.

SMULLTON.

Stover, H. H., coal and groceries.
Walizer, S. A., groceries.

STORMSTOWN.

Burkett, I. G., merchandise.
Gray, John D., produce.
Griffin, H. P., merchandise.
Eves, Chester, produce.
Eves, John, produce.
Mattern, J. C., produce.
Thomas, I. L., auto supplies.
Thomas, D. R., produce.
Waite, H. B., produce.

TUSSEYVILLE.

Ramer, C. P., merchandise.

WOODWARD.

Feddler, S. J., produce.
Long, H. F., produce.
Motz, E. W. & Co., merchandise.
Orndorf, I. M., machinery.
Orndorf, L. D., groceries.
Orndorf, S. H., groceries.
Refmer, Walter, produce.
Stover, Braid.

WADDLE.

Cass, Jacob, meat.
Hoy, John Est., merchandise.

WOLF'S STORE.

Heinselman, J. B., merchandise.
Weaver, D. B. Sons, feed.

WINGATE.

Davidson & Sons, candy and ice cream.
Witmer, Mrs. Ida, groceries.

WARRIORSMARK.

Dermith, Samuel, merchandise.

YARNELL.

Confer, Ed., groceries.
Miller, H. O., gas.

ZION.

Noll, B. A., merchandise.

WHOLESALE LICENSES.

AARONSBURG.

Crouse, H. E., produce.

BOALSBURG.

Brouse, W. H., produce.

BELLEFONTE.

Atlantic Refining Co., gas and oil.
Bellefonte Distributing Co., Gro. Sup.
Bonfatto, Guy, fruits.
Beatty Motor Co., autos.
Beezer, Geo. A., autos.
Bellefonte Fuel & Supply Co., grain.
Centre Oil & Gas Co., oil and gas.
Imperial Refining Co., oil and gas.
Decker Bros., autos.
Hoy, Henry & Son, produce.
Hockman, N. J., grain.
Krader Motor Co., autos.
Lauderbaugh-Zerby Co., groceries.
Mayer, Frank M., Mill No. 1, feed.
Mayer, Frank M., Mill No. 2, feed.
Musser, Geo. F. & Co., groceries.
McCalmont & Co., coal.
Potter-Hoy Hardware Co., hardware.
Scortino, Frank & Bro., fruits.
Van Ingen, R. N., autos.
Wagner, C. Y. & Co., grain.

COBURN.

Atlantic Refining Co., oil and gas.
Coburn Grain & Creamery Co., grain.
Coburn Farm Products Co., produce.
Malone, F. J.

CENTRE HALL.

Bartholomew, Charles, produce.
Bradford & Co., grain.
Dauberman, J. G., produce.
Hockman, C. M., produce.
McClenahan, Wm., grain.
Kerlin, A. E., produce.

FLEMING.

Holt, G. W., lumber.

HOWARD.

Atlantic Refining Co., oil and gas.
Deihl, Joseph D., produce.
Long, W. H., grain.

HUBLERSBURG.

Hublersburg Supply Co., produce.

LEMONT.

Butler Oil & Sales Co., oil and gas.
Ross, E. C., merchandise.

LINDEN HALL.

Gingerich Bros., hay.
Ross, Lynn W., grain.
Shoemaker, P. C., hay.
Wieland, F. E.,

MINGOVILLE.

Hockman, A. F., feed.

NITTANY.

Eckley, G. G., produce.

OAK HALL.

Ferree, W. A., produce.
Kidder, Raymond, grain.

TUSSEYVILLE.

Rockey, W. A., produce.

PHILIPSBURG.

Atlantic Refining Co., oil and gas.
Balestrere, Frank, fruit.
Cole, R. T., autos.
Centre Milling Co., grain.
Finberg, Isaac, junk.
Gill Manufacturing Co., hardware.
Guelick, P. L., autos.
Hoffman, Frank, cigars.
Hoffman & Runk, produce.
Independent Oil Co., oil and gas.
Jaffee, A., fruits.
Kephart, J. F., hardware.
Lauderbaugh-Zerby Co., groceries.
Philipsburg hardware Co., hardware.
Reed, J. O., grain.
Swift & Co., meats.

PLEASANT GAP.

Jodon & Summers, autos.

PORT MATILDA.

Crain, C. W., lumber.
Williams Bros., grain.

REBERSBURG.

Bierly, S. A., produce.

SNOW SHOE.

Atlantic Refining Co., oil and gas.

SPRING MILLS.

Fetteroff, Homer W., grain.
Spring Mills Creamery Co., produce.

STATE COLLEGE.

Atlantic Refining Co., oil and gas.
Decker Bros., autos.
Neidigh, J. B., grain.
Snyder, C. E., autos.
State Colege Fuel & Supply Co., gas.
State College Commission Co., hay.
Markle, W. F., meat.
Grubb, R. S., groceries.
Haugh, John & Sons, groceries.

BROKERS.

HOWARD.

McDowell, Harry.

BELLEFONTE.

Hunter, Robert.
Keichline, J. M.

PHILIPSBURG.

Bair, W. T.
Curtis, A. B. & Co.

STATE COLLEGE.

Holmes, J. L.
Lederer, Eugene H.
Mason, Walter.
Patrick, A. L.
State Realty Co.

MILLHEIM

Shelton, W. S.

THEATRE.

BELLEFONTE.

Brown, T. C., movie.
Brown, T. C., theatre.

CLARENCE.

Hall, W. B. & Son, movie.

PHILIPSBURG.

Rowland theatre.
Seven Stars theatre, movie.

STATE COLLEGE.

Pastime theatre.
Nittany theatre.

MILLHEIM.

Ladies Improvement Club Theatre.

SNOW SHOE.

Menchio, C. L., movie.

SANDY RIDGE.

Dagen, J. G.

POOL.

BLANCHARD.

Moon, A. R.,

BELLEFONTE.

Andersan, C. W.
Bicketts, W. W.
Finkelstine, D.
Shaughnessy, Thomas.

CLARENCE.

Hall, W. B. & & Sons.

CENTRE HALL.

Mitterling, D. C.

HOWARD.

Yearick, C. A.

MILLHEIM.

Springer, S. R.
Spigelmyer, J.

MILESBURG.

Smith, E. W.

ORVISTON.

Orviston Supply Co.

PLEASANT GAP.

Noll, Ray C.

PHILIPSBURG.

Butlin, Wm.
Corrigan, J. J.
Erb, C. W.
Olympic Billiard Parlor.
Myers, J. W.
Palace Billiard Parlor.
Plank & Bower.

SNOW SHOE.

Brooks, Harry.
McLaughlin, M. J.

PINE GROVE MILLS.

Reed, George A.

STATE COLLEGE.

The State Billiard & Bowling Co.
Varsity Pool Parlor.
Myers, Henry M.

For the purpose of correcting any errors of appraisement an appeal will be held at the County Treasurer's office at the Court House in Bellefonte, Pa., on Tuesday, July 8th, between the hours of 9 a. m. and 1 p. m., when and where all those who desire may attend.

W. H. STUART,
Mercantile Appraiser.

69-24-4t

Pearls in History

Few jewels have played a more conspicuous part in history than the pearl. Pliny thought it was a drop of dew swallowed by the oyster, while the American savage believed that it was made of sunbeams and petrified dewdrops. The manner in which the real jewel is born is anything but poetic. A grain of sand irritates the sensitive oyster and the mollusk proceeds to smooth it by depositing around it layer after layer of the nacre with which his shell is lined. In the South Kensington museum there is a pearl two inches deep and two and a half inches in diameter. Think of the long process and the discomfort of the creature which produced it.

Far, Far Away

Pa Pomegranate—Yes, young man, you've bin callin' on Maria pretty regular, ain't yer?

Tommy Sparks—Yes, sir.

Pa Pomegranate—Well, I want ter know wot yer intentions are.

Tommy Sparks—Why, sir, my intentions are honorable, but remote.

Venetian Mirror Makers Once Had World Monopoly

In picturesque Venice, the center of the arts during the Middle ages, a few clever experimenters rediscovered the old secrets of mirror making and even improved upon the ancient masterpieces. They made an amalgam of lead and tin with which they "silvered" their mirrors, and conquered the attention of all Europe, and the other parts of the world then commercially known.

Venetian mirrors were almost priceless, so highly were they esteemed. Vincent de Beauvais, writing in 1250, declared that the mirror of glass and lead was a marvel and the best of all. Kings tried to make arrangements through special emissaries and ambassadors to have mirror makers come to their courts—but in vain. The Venetian doges proclaimed a law that any glass maker carrying his art into a foreign state should be forced to return; if he did not, his closest relatives were arrested and imprisoned as hostages.

Should he still remain at the court of a foreign king, special agents were sent to kill him and destroy his establishment. This state of affairs lasted until the reign of Louis XIV of France, when Colbert, the famous minister, began to break up the Venetian monopoly of mirror making. In the face of all the disastrous laws of Italy, he imported twenty artisans from the mirror guild of Venice, and established them in Paris, in the Faubourg St. Antoine, where they enjoyed the protection and patronage of the king.

Thus was the mirror industry firmly established in France. Later on, when it was safe, these artisans were distributed to other parts of the kingdom, and several manufactories started in the provinces.

Creature of Mystery Found in Ant Colony

The most mysterious personage in a colony of African driver ants is a creature perhaps an inch and a half long and three-quarters of an inch high. It is not an ant. In fact, so far as science is concerned, says Prof. R. L. Garner in the Century magazine, it is as yet unclassified.

In comparison with the ants, continues Professor Garner, it is enormous. The creature—there is only one to a colony—looks for all the world like a tiny elephant in a circus parade as it lumbers along in the rear part of the line of march. Its body is about as thick as your finger, and its legs are proportionately heavy and help to increase the resemblance to an elephant. There is always a bodyguard five or six deep round it as it marches.

The thing is hardly a prisoner, for it has never been found anywhere except in a column of driver ants. What its sex is is doubtful. Several of the driver ants were taken to Germany a few years ago and examined, but no important knowledge was gained. Personally I have never captured one of the creatures, but I strongly suspect that it is really the queen of the colony. For in all species of the hymenoptera, which includes ants, the queen appears to be an anomalous creature, many times larger than the other members of the colony and always different in form.

"Palatinate"

This term is a survival of feudal times. In the days when a man's house was actually his castle which he had to defend by force of arms, kings were not anxious to assume responsibility. Therefore they found it convenient to assign their adherents to districts, giving each the power to be master, collect taxes, and administer justice as he saw fit. The term "palatinate" was appropriately applied to such a holding as it comes from the same Latin root word as "palace" and "castle." Three hundred years ago palatinates were common. Many English counties have been palatinates and this form of governorship was common over here. For instance, Maryland was the palatinate of the Calvert family, Maine the palatinate of Ferdinando Gorges, etc. The Bavarian palatinate is the only territory of any importance which has retained the term.

Made Name as Sculptor

Clark Mills was an American sculptor, born in Onondaga county, N. Y., December 1, 1815. He died January 12, 1883. In 1848, when he was on the eve of leaving for Europe to study the art of sculpture, he received a commission to erect an equestrian statue of General Jackson. According to the story, Mills had never even seen an equestrian statue. He, however, set to work, designed his model and then found it necessary to learn the art of bronze casting, inasmuch as there was no one in this country prepared to mold his figure in bronze. The statue of General Jackson by Mills is in Lafayette square, Washington, and a replica is in New Orleans.

Not Such a Bargain

A gentleman at a country fair was solicited by a lady attending one of the booths to buy something. He gallantly replied that what he would care to buy he feared would not be for sale—a lock of her hair. To his amazement and delight, she quickly cut off the coveted curl and smilingly received the price offered—$10. The proud purchaser was exhibiting his joy by the remark: "She rather got the best of the deal, for to my certain knowledge, she only paid $4 for the whole wig."

THE REPUBLICAN.

Bellefonte Pa June 12, 1924

CHAS. E. DORWORTH, ED. & PUB.

Subscription rate $1.50 a year strictly in advance.

PUBLISHED EVERY THURSDAY

ADVERTISING RATES

Display advertising, 25 cents per single column inch, run of paper and normal amount of composition. Position and special composition, 35 cents per single column inch each insertion.

Legal advertising, 10 cent per six-point line, set solid, each insertions.

Administrators, Executors and Auditors Notices, $3.50, each.

APPLE SCAB WARNING

Fruit Growers Advised to Make Another Spraying Soon.

Infection of apple scab has been found in 32 counties in Pennsylvania, according to a report just issued at the County Agents office Prof. M. L. Nixon, plant disease specialist, at the Pennsylvania State College. Recent inspections of orchards indicate that scab is prevalent in all parts of the state.

The first infection was found in Cumberland County on May 15, and a tremendous amount of damage to the quantity and quality of the fruit crop is prevented unless control measures are successful.

Nixon warns growers to plan on making another spray if they note evidence of scab in their orchards and if the weather continues wet. He advises only using lime sulphur, summer strength, for this application. If wet weather continues, the plant disease specialist looks for a secondary infection of scab which is likely to be more serious and dangerous than the first.

Pennsylvania Railroad Issues an Attractive Seashore Folder.

With a view to familiarizing the public with the attractive features and the development of the many Seashore pleasure resorts located along the New Jersey Coast, the Passenger Department of the Pennsylvania Railroad has just issued a profusely illustrated 192-page folder, describing in detail the varied facilities and advantages of all vacation Seashore resorts from Long Branch to Cape May.

The folder is a highly artistic specimen of printing and is illustrated with a number of large half-tones, made from original photographs. The text has been carefully written with fidelity to detail and the folder will prove an illuminating presentation of the attractions of the New Jersey Coast and its facilities for a weekend trip or a pleasurable vacation.

Those who have enjoyed a summer outing at Atlantic City, Asbury Park, Ocean City, Wildwood, Cape May or any of the other New Jersey Seashore resorts, and those who read this folder, will doubtless appreciate the fact that no vacation is wholly complete without a dip in the briny deep.

A free copy of this attractive folder may be had upon request of D. N. Bell, Passenger Traffic Manager, Pennsylvania Railroad, Broad Street Station, Philadelphia, Pa.

State Farming Notes.

Pennsylvania is the third nursery state in the Nation. It is surpassed only by New York and California. There are 280 commercial nurseries on the State's inspection list, and they cover about 4,000 acres.

About 55,000 individual specimens of Pennsylvania insect life are in the collection of the Bureau of Plant Industry. Many of them were found during nursery inspections.

Tests of weed killers, to determine whether they measure up to the claims of the manufacturers, will be made by the Pennsylvania Department of Agriculture.

Farm work in Pennsylvania is from 10 days to 2 weeks late in the southern counties, 3 weeks late in the middle belt, and a month behind the schedule in the north tier counties.

According to the last census, Pennsylvania has more than 6,500,000 bearing apple trees. This is a decrease of about 3,000,000 trees below the figures quoted in 1910.

In 1920 Pennsylvania had 3,632 pure bred horses, 81,290 pure bred cattle, 15,481 pure bred sheep, and 34,775 pure bred swine on the farms.

Potato and Apple Crop.

Pennsylvania apple growers last year shipped 3,500 cars of fruit from the leading production centers. This figure surpassed the carload shipments of 1920, a heavy crop year, by more than 500 cars. Franklin County, loading 1,361 cars, led the 31 counties contributing to the State's apple shipments. Adams County ranked second. Shipments of potatoes amounted to 3,599 cars, a decrease of 1,524 cars below 1922. Nearly half the shipments comprised potatoes of the previous year's crop, which had been stored. They were placed on the market during the first six months of the year. The remainder of the 1923 crop was shipped after Aug. 1. Lehigh County held first place, loading 1,095 cars. Potter County was second with 434 cars.

Advertise in The Republican for results.

NEWSY CHURCH NOTES

METHODIST EPISCOPAL

Children's Day services at 10:45 and 7:30. An offering for the Board of Education. Baptism of children at the morning hour. Sunday School, 9:30. Epworth League, 6:30. Tuesday night, class. Wednesday night, devotion and prayer. R. R. McKelvey

ST. JOHN'S REFORMED.

Trinity Sunday services at 10.45 A. M. June 15th. Evening services at 7.30. Sunday school at 9 30 A. M.—Ambrose M. Schmidt, D. D. minister.

Notice to Taxpayers.

To all those who are liable to a special tax for any of the occupations mentioned on Form 11, 11A, or 732, notice has been issued from the collectors office at Scranton, Pa., that a deputy collector of internal revenue will sit in the following places on the dates named, for the purpose of receiving applications for the required special stamps:

Renovo—Clinton Hotel, June 23rd.

Lock Haven—Postoffice, June 25.

Philipsburg—Moshannon National Bank building, June 24.

State College—Nittany Inn, June 26th.

Bellefonte—Court House, June 27th, 28th and 30th.

Tax must be paid for the full year, July 1, 1924, to June 30, 1925, except where business is begun after July 1, 1924, in which case tax must be paid for the period from which the first day of the month in which business is begun to June 30, 1925.

Rush Convention Photos.

The Bellefonte aviation field has been unusually busy this week, taking care of incoming and outgoing planes. In addition to the regular airmail ships, between New York and Cleveland, the Republican national convention being held in the latter city has necessitated the use of quite a number of extra planes. Photographs taken at the convention are being rushed daily to New York, Philadelphia, Baltimore and Boston newspapers. This rapid service enables metropolitan newspapers to publish photographs a few hours after the films leave Cleveland.

Three Wrecks in Day.

Wednesday was a Jonah day for Pennsylvania Railroad Co. men in this section. A bad freight wreck tied up traffic for some hours on the new line at Howard. A locomotive got off the track at Snow Shoe. Early in the evening a car in the middle of a heavy freight train jumped the track at Julian, delaying the passenger train from Tyrone to Lock Haven exactly three hours.

Motorist Injured.

Waldon Moore and two others, from Lewistown, were driving a Dodge roadster toward Bellefonte Wednesday evening, when they failed to make the turn at the new penitentiary, the car rolling across the railroad track and pinning Moore underneath it. Although the car had to be lifted before he could be released, it was found that he had not suffered any serious injury.

Caught 28-Inch Trout.

Harry H. Gardner, of Tyrone, caught a 28-inch brook trout in Spruce Creek one day last week. He used a minnow as a bait.

Does He "Short-Circuit"?

He—Here comes a friend of mine. He's a human dynamo.

She—Really?

He—Yes, everything he has on is charged.

If You Please—

"I see by your catalogue that you have just received two thousand pairs of ladies' court shoes from Vienna."

"Yes, madam."

"I wish to try them on!"

Getting Better

"How is your wife getting on?"

"She's improving slowly. She isn't well enough to attend to her household duties yet, but yesterday she was out shopping."

Not Any Too Civil

The Visitor—Who's that fellow out there who's cursing and swearing and blackguarding the workmen?

The Foreman—That guy! He's a civil engineer.

HARD TIMES

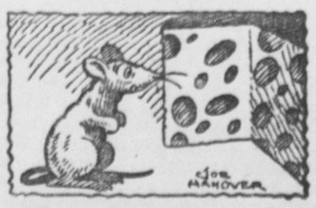

Mouse—Good gracious, cheese gets higher in price, and the holes get larger.

Not Everybody's Privilege

Old P. T. Barnum once declared,
"The public likes humbugs, you see."
But when to frame one you prepare,
Be sure you are a P. T. B.

Welcome News

Western exchange—"Sunday morning Mr. Frazer sang, 'I May Not Pass This Way Again,' to the great delight of the congregation."

PHILIP BEEZER DEAD

Well-Known Bellefonte Man Passed Away Monday Morning.

Philip Louis Beezer, well-known resident of Bellefonte, died at his home on East Bishop St. Monday morning, after nearly a year's illness which became serious when he suffered a paralytic stroke last August, while returning from the Geisinger hospital at Danville.

Deceased was well-known and respected over the entire county, having been engaged in the meat business in Bellefonte for about 39 years, having started in business in 1885 in the old Conrad building, where he remained until it was burned, when he removed to the Brockerhoff House, in the store room now occupied by the A & P store. About 25 years ago he located at the site of the present store on the southwest corner of the Diamond, where he had remained ever since. He was in the 63rd year of his life, having been born at AxeMann, a son of Elias and Margaret Steinkirchner Beezer.

About 36 years ago he was united in marriage to Miss Ada Royer, who survives with three children, Rose, Helen and Arthur, all at home. He is also survived by the following brothers and sisters: Albert, Joseph, Frank, Henry, and Christ, all of Bellefonte; Augustus, of Punxsutawney; Mrs. Charles Kustenborder and Mrs. John Gerris, of Bellefonte. Funeral services were held on Wednesday morning from the Catholic church, the Rev. Father Downes officiating. Interment was made in the Catholic cemetery.

Mrs. Viola Temple Dead.

Mrs. Viola Temple, formerly of Bellefonte, died at the home of her daughter, Mrs. Fred Montgomery, at Cambridge Springs, Mass., last Friday evening at 8 o'clock from a complication of diseases, aged about 70 years. She was born at Coatesville and was a daughter of the late D. K. and Theressa Keely Tate. She was brought to Bellefonte when a little child by her parents and remained here until the time of her marriage to Fred Schade. The young couple removed to Johnstown, where they lived until after the great flood in that city when they moved to Boston, Mass., and where she remained until the time of her death. Some years after the death of her first husband she was again united in marriage to Leroy Temple who preceded her in death several years ago. She is survived by the following children: Mrs. Fred Montgomery, Mrs. Katherine O'Donnell and Harry Schade, all of Cambridge; Mrs. Alice Andrews, of California, and Mrs. Bessie Houghton, of Salem, Mass. She is also survived by the following brothers and a sister: B. D. Tate, and Mrs. George A. Beezer, of Bellefonte, and Harry Tate, of Roanoke, Va. Funeral services were held at Cambridge on Monday afternoon.

Mrs. Kate Burket Dead.

Mrs. Kate Reese Burket, widow of David H. Burket, died at the home of her sister, Mrs. A. H. Hoover, in Patton Twp., Saturday of last week, from bronchial trouble. Deceased was a daughter of Christian and Elizabeth Reese, and was born on the old Reese homestead on Muncy mountain on April 11, 1833, hence was aged 91 years, 1 month and 20 days. As a young woman she engaged in teaching school, a profession which she followed for more than 40 years. Most of this time was spent in Centre County schools. In 1866, she married David Burket, who preceded her in death 28 years ago. She is survived by two brothers and one sister, A. W. Reese, of Port Matilda; Joseph E. Reese, of Maryville, Mo., and Mrs. A. H. Hoover, on the old homestead. Funeral services were held at the late home on Monday afternoon by Rev. C. C. Shuey, interment being made in Myers cemetery.

Mrs. Susan Beck Dead.

Mrs. Susan Beck, widow of the late Franklin Beck, died at her home at Carroll last Friday morning after an illness of 7 months with cancer. She was 68 years old, and leaves her aged mother, Mrs. Annie Geiswite, Loganton, R. D.; one daughter, Mrs. Sidney Douty, in California; two sons, Howard Snook, of Carroll, and Clymer Snook, of Allenwood; five brothers, John and George, Woodward; James, Aaronsburg, and David and Allen, Loganton R. D. Funeral services were conducted Monday and interment was made in the Brethren cemetery at Eastville.

Walter G. Wright Dead.

Walter G. Wright, of Unionville, rural mail carrier from the Fleming postoffice, died suddenly last week from an affection of the heart. Deceased was 32 years old and removed to Unionville about 10 years ago from Conemaugh. Eight years ago he married Miss Mary Griest, a daughter of the late Mr. and Mrs. A. J. Griest, who survives with twin children, about 5 years old. Funeral services were held last Thursday afternoon, burial being made in the cemetery at Unionville.

W. C. Andrews Dead.

W. C. Andrews, well-known resident of Philipsburg, died last Saturday, aged 86 years. Surviving are his widow, who was Elizabeth Chatham, of Mill Hall, and a son to his first wife, Dr. W. W. Andrews, of Philipsburg.

Mrs. John R. Frantz Dead.

Mrs. John R. Frantz died at the home of her son, four miles west of Port Matilda, on Wednesday morning of last week. Her health had been failing for a number of years, but she was compelled to take her bed only about two months ago. Mary Carabaugh Frantz was born April 17, 1843 in Adams county, where she lived for eight years when her father, Samuel Carabaugh, moved his family to the vicinity of Tyrone. She was the last survivor of a family of four brothers and one sister. In July, 1865 she was united in marriage with John R. Frantz, residing in the same homestead where the son still lives, until thirteen years ago, when her husband died. One son, Wilson G. Frantz, with whom she lived, and two daughters, Mrs. H. M. Moore, of Osceola Mills, and Mrs. Ella Hamer, of Tyrone, survive. One daughter, Mrs. Catherine Reese, of Port Matilda, died about 15 years ago. Funeral services were held on Saturday. Interment was made in the Black Oak cemetery, near Port Matilda.

Blanche A. Smith Dead.

Blanche Anna Smith, daughter of W. E. Smith, died at the home of her father at Millheim, last week, from pernicious anemia, aged 23 years, 2 months, and 19 days. The unfortunate girl was a student at the Central State Normal school and would have graduated last Thursday. She taught school in Millheim for some time after her graduation from the Millheim High School, and was recognized as an accomplished pianist. She is survived by her father, two sisters, Rosie and Ada, and two brothers, Rufus, at home and Ray, at Tusseyville. Funeral services were held last Thursday afternoon, at the Evangelical church, at Millheim, by the Rev. C. B. Snyder, and interment was made in the Union cemetery.

Mrs. Mary E. Starcloth Dead.

Mrs. Mary E. Starcloth died recently at the home of her brother, Calvin Fryer, at Coburn, from a complication of diseases, aged 36 years and 11 months. Her husband, who was a World War veteran, died at Sunbury about 4 years ago and for the past two years, owing to ill health, she had lived with her brother at Coburn. She is survived by the following brothers and sisters: Jacob and Walter Fryer, of Sunbury; Calvin and William, of Coburn; Clarence, of Louisville, Ky.; Andrew, of Yeagertown; Mrs. Morris Rockey and Mrs. W. D. Sholter, of Bellefonte; Mrs. Reuben Snavely, of Millston, N. J., and Mrs. Pearl Swabb, of Sunbury. Funeral services were held last Thursday, by Rev. C. B. Snyder, and interment made in the Reformed cemetery, at Aaronsburg.

Miss Mary C. Fisher Dead.

Miss Mary Catherine Fisher, of Centre Hall, died very suddenly last Friday evening of apoplexy. She lived with her niece, Lois M. Ulrich, and was sitting in her rocking chair sewing, apparently in perfect health, when she was seized with the fatal attack. Deceased was 63 years old and was a daughter of Jared B. and Sarah J. Fisher, and was born at Penn Hall. She is survived by one sister, Mrs. Bella F. Snyder, of Sunbury, and one brother, Frank, of Centre Hall. Funeral services were held from the late home on Tuesday morning. Interment in the Salem Church cemetery.

Adam Jordan Dead.

Adam Jordan, of near Aaronsburg, died at the home of his daughter, Mrs. Emanuel Vonada, after a long illness from complications, hastened by a fall in the kitchen of his daughter's home several weeks ago. He was 67 years old, and was born at Pine Hall, where he resided until about 2 months ago. Besides his daughter he is survived by one sister, Mrs. Sawyer Rider, of Pine Creek. Funeral services will be held from the late home on Friday morning and interment made in the Reformed cemetery at Aaronsburg.

Mrs. Henry Irvin Dead.

Mrs. Henry Irvin, of near Milesburg, died at the State hospital at Danville, last Saturday, of a complication of diseases. The remains were brought to Milesburg, and interment made in the Advent cemetery at that place, on Tuesday afternoon. She is survived by two sons and a daughter.

Appointed to West Point.

Gilbert McCrossin, son of Mr. and Mrs. John McCrossin, of Irvona, has been given the appointment to West Point from the 23rd Congressional district. He will enter in July.

For First Class Job Work Come to The Republican Office

Daily Motor Express Between State College and Bellefonte
We Make a Specialty of Moving Furniture, Trunks & Baggage
"SERVICE & RIGHT PRICE"
A. L. PETERS
GENERAL DRAYING
STATE COLLEGE, PA.
Anthracite Coal at Retail
Pittsburgh Coal Wholesale and Retail-Bell Phone No. 487R13
Commercial Phone No. 48-J
TERMS CASH

It's a long trail

from the North Pole to the South Pole, but Royal Baking Powder went with Admiral Peary to the North Pole and with Scott to the South Pole. Stanley had it in darkest Africa. Royal is the *only* baking powder you can buy anywhere under the sun.

ROYAL
Baking Powder

Made from Cream of Tartar derived from grapes

Contains No Alum—Leaves No Bitter Taste

SMITH FOR WET PLANK

New York Governor Wants Democratic Convention to Act.

A revision of the Volstead act to allow states so disposed to legalize the sale of light wines and beers is urged by Governor Alfred E. Smith, of New York, in the first public statement on the subject issued since he became a candidate for the Democratic nomination for president.

He said he favored having Congress fix a maximum of alcoholic content "based upon science and sound reasoning," allowing each state to establish for itself whatever alcoholic content it chose so long as it did not overset the limit set in the national law.

The amount of light wines and beer to be sold in states that chose to legalize the traffic, as well as the manner and media of their sale, should be left to the states themselves, said the Governor. Whatever alcoholic strength is made legal in future, the saloon has gone for good, the Governor believes.

He urged strengthening of the federal laws with regard to interstate commerce and the importation of strong liquors. He said that most of the liquor consumed in New York is smuggled from foreign shores.

Read The Republican $1.50 a year in advance.

Piles & Fistula Salve

If it doesn't cure you I will refund your money. Use night and morning.

PRICE 75c.
Add 2c for mailing

E. I. GILLEN
E. Bishop St. Bellefonte, Pa

Congress Has Adjourned.

And there is a more confident feeling in business. We look for better times soon, not only for the farmer but in all industries.

THE FIRST NATIONAL BANK
BELLEFONTE, PA.

Special Demonstration

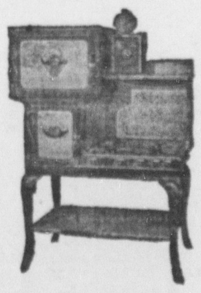

We have secured the service of an Appliance Specialist from the Westinghouse Electric and Manufacturing Company who will demonstrate the advantages of cooking on the Westinghouse Electric Range.

Do Not Forget The Date

JUNE 12 to 14—TIME, 2.30 P. M.
PLACE, OUR SHOW ROOM

Keystone Power Corporation

Correspondence

Pine Grove Mills.

N. C. Neidigh departed Monday for a week's visit at Patton, mixing business with pleasure.

J. H. Williams and wife were over-Sunday visitors with their son, Fred, and family, at Clearfield.

Ben Everhart, County Commissioner of Huntingdon County, was here on Sunday, sporting a new Hudson car.

Rev. J. Max Kirkpatrick, of Centre Hall, made pastoral calls among his parishoners in the valley last Friday.

John Bowersox and wife, of State College, and Mrs. Margaret Bowersox and daughters, Florence and Pearl, visited with friends at Rock Springs on Saturday.

Children's services will be held at Baileyville church Sunday evening at 7:30 o'clock.

Lester Little and wife and Mrs. Leonard Goss, of Tyrone, spent the Sabbath among relatives in and nearby town.

There is still much corn to be planted. Many farmers who planted early are now re-planting.

Mr. and Mrs. Samuel Everhart and two boys, of the Branch, were Sunday visitors with Grandpa J. E. Reed at Rock Springs, and found the aged couple fairly well.

Merchant H. N. Musser, wife and daughter, Mildred, of Struble, spent Sunday with your scribe, at Rock Springs. Miss Mildred is one of the efficient clerks in the First National Bank, at State College.

Miss Ruth Frank, of the Glades, was the guest of Miss Nannie McWilliams, at Rock Springs, on Monday.

Raymond Miller, of State College, is spending his mid-summer vacation and enjoying a good time at the home of his Aunt Gertie, in the Glades.

A community dance is billed for Friday evening in the newly completed barn on the burned site at the ex-Sheriff Walker farm at Fairbrook. An Altoona orchestra will furnish music.

Walter D. Johnson and wife, in their new Ford, enjoyed a spin down the pike last Friday, calling on numerous friends on the way.

Members of Penns valley Lodge, No. 276, I. O. O. F., will honor their deceased brothers Saturday afternoon at 6.30 o'clock. The parade will form at the hall. The Ferguson Twp. Citizens Band will head the parade to the cemetery where services will be conducted.

The district Sunday School convention will be held on Friday in the Presbyterian church at Graysville, with sessions at 2 and 7.30 o'clock.

The Reish—Corl get-together attracted 120 of the clan to Hairy John's park last Saturday. A big dinner was served. It was voted to hold next year's reunion on the first Saturday in June at the same place.

On Monday two State College students in a Ford crashed into Geo. Rossman's Overland car. One of the occupants was pinned underneath the wreckage and was rescued with difficulty.

Randal Rossman, our rural delivery man, is sporting a new Chevrolet coupe.

Boalsburg.

Mrs. Gertrude Wagner and niece of Altoona, are visiting the former's father, D. W. Wagner.

Mr. and Mrs. Jacob Felty and granddaughter of Altoona, were over Sunday visitors with relatives here.

Mrs. Charles Leidigh, of Philadelphia, was the guest of Mrs. C. E. Sohl from Wednesday until Saturday.

Mrs. Nannie Coxey spent several days recently at the home of Roy Coxey at State College.

W. H. Stuart spent several days of last week at Philadelphia.

Mr. and Mrs. Wm. Reish and children spent several days recently at Centre Hall.

Mrs. Jennie Searson of Tampa, Florida, is visiting at the J. G. Ishler home.

Dr. and Mrs. Thomas Glenn of Bradford, Mr. and Mrs. Wm. Mano and daughter of Arch Springs, and Helen Bryson of Derry, were recent visitors at the Woods home here.

Mrs. Emma Stuart spent several days recently at State College.

Mr. and Mrs. Jacob Meyer visited at the Lee Brooks home at Spring Mills from Saturday until Monday.

Rev. Haskins and son of State College visited at the Rev. Wagner home from Sunday until Monday.

Mr. and Mrs. Wm. Goheen and Mrs. E. R. Tussey and children spent Saturday at the John Goheen home at Rock Springs.

Miss Mary Hazel returned to her home here on Tuesday after attending school at Bucknell, at Lewisburg.

Mr. Adam Swartz of Kansas City visited relatives here last week.

New Highway Construction.

Avery & Bailey, Philipsburg contractors, have a force of 30 men on the new section of highway between Osceola Mills and Houtzdale. Work on the connecting link between Houtzdale and Madera has been started by G. I. Thompson Co., of Clearfield.

Oak Hall.

Mrs. W. A. Homan spent the weekend at the home of her mother, Mrs. Annie Sunday, at Tadpole.

Mr. and Mrs. Clayton Etters attended the funeral of Mrs. Etters' sister-in-law, Mrs. Will Shuey, at Pittsburgh, last week.

Mr. and Mrs. Ira Korman and Mr. and Mrs. Grant Kline and son Bobby spent Sunday at the Mr. and Mrs. William Korman home at Tyrone.

Mr. and Mrs. Merle Houser are rejoicing over the arrival of a son on Friday.

Mrs. John Lambert, of Bellefonte, was a caller at the home of her sister, Mrs. Luther Dale, on Thursday.

Mr. and Mrs. Ernest Wagner and sons, Harold and Donald, of Cleveland, O., are spending some time at the home of Mr. Wagner's parents, Mr. and Mrs. H. A. Wagner, at this place.

Mrs. Glenn Zong spent a few days at the Lohr home on the Branch.

13 PRISONERS IN JAIL

Several New Boarders Located Recently With Sheriff Taylor.

Several new inmates have been committed to the county jail in the past week making a total of 13 prisoners "on the hill." Joseph Knott, an Italian laborer employed by the Chemical Lime Company, went on a rampage on Tuesday evening and became so violent that persons in the neighborhood of his home, in Buffalo Run valley, became alarmed and sent for Sheriff Taylor, who placed him under arrest, and brought him to Bellefonte.

Leslie Wands, of State College, proprietor of a livery stable at that place, was arrested and lodged in jail, on Monday evening on a charge of "possession of and selling moonshine whiskey" illegally. He was apprehended by Officer Mingle, of State College, who turned him over to Sheriff Taylor.

John McGuire, of Morrisdale, who has been boarding at the home of Mrs. George Rhoads, confessed on Sunday to the theft of a diamond ring, which belonged to Mrs. Rhoads, and which was valued at about $100. He was arrested and lodged in jail by Chief of Police Dukeman, pending a hearing.

Ira Gill, who was convicted on May 26, at a hearing before Squire Keichline, of defrauding Mrs. Martha Johnston, of State College, of a board bill amounting to about $79, was committed to jail until the next term of court, upon his failure to produce $500 bail.

AN ORDINANCE.

Defining disorderly conduct and providing penalties for the violation thereof.

SECTION 1: Be it enacted and ordained by the Council of the Borough of Bellefonte and it is hereby enacted and ordained by the authority of the same,

That disorderly conduct, within the limits of the Borough of Bellefonte, shall be and is hereby defined as any act, word or conduct causing or tending to cause any danger, discomfort, or annoyance to the inhabitants of the Borough or users of the Borough thorofares, and shall also include loafing, fighting, drunkenness, vagrancy, begging, the making of unnecessary noises, using profane or indecent languages; the use or operation of automobiles, trucks or other vehicles by owners, drivers, or occupants thereof as shall or may endanger the safety of the public; the interference with or destruction of traffic signs or signals, disregard for traffic regulations, the parking of automobiles, trucks, or other vehicles within a distance of fifteen feet on either side of any public or private fire hydrant, or the parking within a distance of fifty feet from the centre of the Logan or Undine Fire Buildings on both sides of the street where the said fire buildings are located; racing to fires, driving over fire hose, or any unauthorized interference with the free and uninterrupted use of all fire apparatus and equipment by the fire Department of the Borough, either going to, at or returning from a fire. All the foregoing offenses as coming within the definition of said disorderly conduct are hereby declared to be unlawful.

SECTION 11. Any person or persons violating the provisions of this Ordinance shall be liable for every such offense upon summary conviction before any Burgess or Justice of the Peace, to a fine of not less than $2.00 nor more than $25.00 and costs, at the discretion of such officer before whom conviction is had, and in default of the payment of said fine and costs thus imposed shall be committed by said Burgess or Justice of the Peace, to the Borough Lock-up or to the County Jail for a period not to exceed one day for each Dollar of fine and costs so imposed.

SECTION 111. All Ordinances or parts of Ordinances inconsistent with the provisions of this Ordinance be and the same are hereby repealed.

Ordained and enacted into an Ordinance this 2nd day of June A. D. 1924, to take effect on the 24 day of June A. D. 1924.

JOHN S. WALKER,
President of Town Council.

Attest:
W. T. KELLY,
Secretary of Town Council.

Approved this 9th day of June A. D. 1924.

W. HARRISON WALKER,
Burgess.

TO ATTEND RAM SALE

Centre County Sheep Growers Urged to Visit New Castle.

Centre County sheep growers will have an excellent opportunity to secure a good, pure-bred ram to head their flock at the state-wide consignment sale of pure-bred rams which will be held at the fairgrounds at New Castle, Lawrence County, on Aug. 14.

The sale will be under the auspices of the Lawrence, Mercer & Venango County Sheep and Wool Growers' Association. About 40 head of carefully selected pure-bred rams of the Hampshire, Southdown, Shropshire, Dorcet and C-Type Merino breeds will be consigned for sale by leading breeders throughout the State. This is the first state-wide ram sale held in Pennsylvania and is being staged by these 3 counties' associations as a part of the sheep development program to encourage the use of better sires. Sheep growers interested in attending or securing a ram are urged to get in touch with the county agent or write to W. B. Connell, Sheep Specialist at State College.

Marriage Licenses.

Register Harry Rossman has issued the following marriage licenses:

Robert C. Connelly,	State College
Virginia W. Pollard,	Sunbury
B. Ralph Summers,	Bellefonte
Ottilie G. Hughes,	"
Thomas McMiller,	Erie
Rose A. Derstine,	Bellefonte
Daniel B. Bloom,	Centre Hall
Agnes R. Bible,	" "
William F. Hall,	State College
Margaret C. Spotts,	Reading
Charles B. Hood,	Alton, Pa.
Inez C. Hartsock,	Port Matilda
William G. Newman,	Milesburg
Emma A. Dyke,	"

Child Held for Manslaughter.

William Coles, 10 year old boy, of Punxsutawney, who recently shot and killed William Steffey, driver of an oil truck, was recently indicted on a charge of manslaughter. The indicted boy who shot him was attempting to shoot holes in the tank of the oil truck which Steffey was driving, to see the contents run out, when he fired the shot which killed him.

Penny-A-Word Column

FOXES—bought. Young foxes wanted. Toner A. Hugg, Milesburg, Pa.

FOR RENT—Two finely furnished rooms for men at the Y. M. C. A.

FOR SALE—One good dwellinghouse in first class shape in Milesburg. T. A. Hugg.

FOR SALE—Good Safe; $25. Cost $100. E. I. Gillen, 122 East Bishop St., Bellefonte, Pa.

FOR SALE—Six room frame house, Fifth Ave., 1½ lot with garage. Town water. STEVE WARRICK
P—24

FOR SALE—Farms, town property ready cut houses and silos. You will save money. See McVey Co., Bellefonte, Pa. tf.

WANTED—Man with car to sell complete line low priced Tires and Tubes. $100.00 per week and expenses. Sterlingworth Tire Co., 3765 Sterling, E. Liverpool, Ohio.

WANTED—An able-bodied man to take care and drive team, married man preferred. Call at at the Center County Fuel & Building Supply Co. Bellefonte Pa. Both Phones, Bell 319. 16-tfc

LUMBERMAN wanted to cut, stock, saw and load (either or all) 400,000 ft. lumber with mine material, on 75 acre tract on J. M. Brockerhoff and Prof. Gardner farms in Buffalo Run between Fillmore and Briarly, Patton Twp., Centre Co. R. A. Smith, Tyrone, Pa.

WANTED—Persons who are planning for any building to come in contact with the Undersigned to save money on Cement, Sand, Limestone, Plaster, Brick, Roofing, Terra Cotta Pipe, Nails, Stucco Materials, Etc. See us first or you may regret it later. Center County Fuel & Building Supply Co. Bellefonte Pa. Both Phones, Bell 319. 16-tfc

WANTED—High-grade business men with following in their community capable of being district representatives for securities (no stocks) sold on new and unusual plan. Principal and interest guaranteed. Provides means for establishing estates and permanent income from savings. Address P. O. Box 858, Harrisburg, Penna.

FOR SALE—Brick house on East High Street, opposite Court House; residence of late Dr. E. S. Dorworth. Parlor, living room, dining-room, kitchen and pantry on first floor. Four sleeping rooms bath and sleeping porch on second floor. Large sleeping room on third floor. Can give possession May 1st. Inquire, Chas. E. Dorworth.

NOTICE IN DIVORCE.

Mary E. Develin vs Wm. J. Develin } In the Court of Common Pleas of Centre County No 96, Feb. Term, 1924

To William J. Develin, above named respondent.

You are hereby notified that the undersigned has been appointed Master in the action in absolute divorce brought by your wife, Mary E. Develin, against you on the grounds of wilful and malicious desertion. A hearing to take testimony of witnesses and report thereon will be held at my office, Temple Court Building, Bellefonte, Pa., on Friday, June 20th, 1924, at 10 o'clock, A. M., at which meeting you are notified to appear in person or by counsel and produce such witnesses as you desire to have testify.

JOHN G. LOVE,
Master

Stock-holders Meeting.

The annual meeting of Stockholders of The Centre Building & Loan Association, for the purpose of electing Directors and Officers for the ensuing year, and for the transaction of such other business as may come before them, will be held in the Arbitration Room, at the Court House in Bellefonte, on Friday evening, June 13, 1924, at 8 o'clock.

CHAS. F. COOK,
Secretary.

Samoan Women Happy and Not Overworked

The life of a Samoan woman is pleasant. She is neither overworked nor savagely treated, says Edward A. Salisbury, in Adventure Magazine. From her earliest childhood she is trained in the intricacies of the siva-siva, and all her life the dance is a source of pleasure to her.

Samoan women will always dance for you if you ask them, and they show by their smiles and songs how much they delight in granting the request. In their girlhood they deck themselves with flowers and garlands of leaves and are fond of coquetry, but, unlike their Polynesian sisters of the Marquesas and Society islands, they are chaste.

Before the coming of the Americans with new medical theories, the life of an infant was doubtful, and even now the old customs are carried out in some villages, it is said. The new-born child was laid on its back and three flat stones were laid around the head. To make the baby beautiful the family thought it was necessary to flatten the forehead and nose. Nothing is uglier, they feel, than our hideous, pointed "canoe noses." The baby was fed with filtered coconut juice for three days, while a "wise woman" tested the mother's milk. Often the child died.

Spices in Demand in Early Days of History

The tantalizing flavor and piquant qualities of spices have made them sought after from the earliest days of mankind, and an adjunct to civilization at all periods.

In the early days of history spices were worth fabulous sums, owing to the difficulty of obtaining them and the high cost of transportation.

When Alaric the Goth conquered Rome in 410 A. D., says the New York World, he asked as a ransom 3,000 pounds of pepper, then worth more than its weight in gold.

The first organization of dealers, it is said, was the "fraternity of pepperers," and it was in the Fourteenth century that the name was changed to the "guild of grocers," which depicted on its coat of arms six cloves.

Venice at its height traded in spices to the amount of $10,000,000 annually, and it vied with Portugal in securing cargoes from far eastern ports. Columbus was bound for the spices of the East when he chanced upon a new continent, and Vasco da Gama, the famous sea fighter, made one of his most important voyages to secure a cargo of pepper, cinnamon and ginger from India.

Light and Dark Stars

Two hundred millions of millions of miles away is a star called Algol. It is the second brightest star in the constellation of Perseus and it has the curious habit of varying in brightness at regular intervals.

After much research we know now that Algol consists of two stars—one bright, the other dark, says London Tit-Bits. They are each about a million miles in diameter and about two million miles apart. They revolve around one another and when the dark star is between us and the bright one the light we receive from the latter diminishes.

There are several other stars of the Algol type, and it is simply through our researches that we are aware that there exist in the heavens dark stars—stars which give no light at all and are in themselves totally invisible.

How many there may be we do not know, for it is only by their eclipsing bright stars that we can recognize them at all.

Get Loans From "Aunt"

In Paris and other big French cities the pawnbroker is called "my aunt." In France one needn't blush in doing business with the pawnbroker, for he is the state; that is, the government conducts the pawnbroking business. It does it very well, too, if I am to believe the testimony of some Americans who have "traded" with "My Aunt" while awaiting delayed remittances from home. "My Aunt" has had a good year's business. She does little business nowadays with the workingman, for he is always in work. The center of poverty has moved. It is the white-collar brigade which, unable to make both ends meet, resorts to "My Aunt." Oddly enough, "My Aunt's" shop in Paris is on "the Hill of Piety." Not a misprint for pity.—A. B. L., in World Traveler Magazine.

Franklin's Thrift

We hear a great deal of Benjamin Franklin as the great exponent of thrift, remarks the Kansas City Star. Historians recall, however, that the great scientist-statesman was not always thrifty enough. In his refusal to patent his famous stove, he was wasteful of his own and the public's profit. He wished his idea to be given free to the world, and so did not protect his invention; an Englishman made some changes for the worse in the Franklin fireplace, secured a patent on it, and reaped a fortune from the sales.

Fear Alligator's Tail

In several of the southern states alligator farms are maintained for the purpose of using the hides for shoes and other leather articles. It is said that the keepers of these creatures are more in fear of their tails than their teeth. When attacking an enemy an alligator will try to strike first with its powerful tail before using its cruel teeth.

Chess Tournament No Place for "Rooters"

Chess is one game, or sport, where the rooter is conspicuous by his absence. The stickler for golf etiquette, who frowns if a robin chirps while some one is attempting to putt, would be considered a noisy nuisance at a chess tournament. A gallery of silent spectators may stand at a respectful distance from two masters of the game, but those of the gallery must keep quiet. If an important move is made—one that appears to have peculiar significance in regard to the outcome of the contest—there must be no cheering. Even nodding approval is barred if the nod will cause the collar to rattle.

Chess masters regard their pieces by the hour. Minutes will pass while all of the possibilities and eventualities are considered from every angle. There must be absolute quiet, for chess is a game for thinkers, and thinkers cannot be disturbed without serious consequences to their train of thought. The escaping of a sigh seems as loud as the exhaust of a locomotive. The dropping of a pin would be regarded as an outright violation of the code of ethics. Chess is a game where concentration rises to sublime heights and where silence is obligatory if not golden. Municipal authorities who have established quiet zones and then been at a loss to know how to maintain quiet in them might learn something from a chess tournament. Place a group of chess players in each zone.—Washington Star.

Get Beautiful Effects From Lighted Marble

When an official of the United States bureau of standards was making an inspection of indoor lighting arrangements as used in Europe he was surprised to find an old church in Italy in which the daylight was filtered through thin slabs of delicate tinted marble. The effect was a surprisingly beautiful one and one not easily duplicated by our makers of ornamental glassware, as there is a peculiar charm about the natural coloring of some of the Italian marbles, writes the Washington Star.

However, the marble must be so thin for such a purpose that it could not form a commercial substitute for window panes or for use in electric light fixtures. Now a French investigator has found that such marble slabs can be used in much greater thickness if they are polished on both sides and then saturated with paraffin or shellac. By giving them such a treatment he has been able to obtain beautiful effects in illuminating corridors by the light of tungsten lamps concealed behind the marble walls of the hallways. The loss of light is said to be only about 20 per cent (or no more than with most of the milky glassware used in fixtures), and as the whole plate of marble glows the effect is surprisingly charming and unusual.

Cause of Petrifaction

This process is called petrifaction. When wood or the carcass of an animal apparently turns to stone we say it petrifies. The word "petrify" itself means turning to or making into stone. It is from the Latin "petra," a rock or stone, and "facio," to make or to do. But the fact is, organic matter does not actually turn into stone. This is what really occurs: Water containing dissolved minerals, such as calcium carbonate and silica, infiltrates through the organic matter. Particle by particle, as time passes by, the calcium carbonate or silica takes the place of the organic matter. After many years, perhaps hundreds or thousands, it seems that the wood or animal has turned to stone, for often the original form and structure are retained in the process. The organic matter really only acts as a mold while the stone is being formed from the minerals in the infiltrating water.

Desert Showers Count

The effect of a single shower on the southern margin of the Chilean desert is noted by Charles Darwin: "The farmers, who plant corn near the sea coast, where the atmosphere is more humid, taking advantage of this shower, would break up the ground; after a second they would put the seed in; and if a third shower should fall, they would reap a good harvest in the spring. It was interesting to watch the effect of this trifling amount of moisture. Twelve hours afterward the ground appeared as dry as ever; yet, after an interval of ten days all the hills were faintly tinged with green patches; the grass being sparingly scattered in hairlike fibers a full inch in length. Before this shower every part of the surface was bare as on a high road."—From Desert Trails of Atacama, by Isaiah Bowman.

Egyptian Water Clocks

Casts of two ancient Egyptian water clocks have just been presented by the Egyptian government to the Science museum, South Kensington, London, England. One of the clocks comes from Karnak, and dates from the reign of Amenhotep II, 1,400 years before Christ. The other is from Edfu, in the Ptolemaic epoch. From an examination of these clocks and the scale of measurements recorded on each, it appears that the "hour" of that remote period was a variable length, being one-twelfth of the length of the day or night of the particular time of the year. A study of these ancient timepieces is regarded as important in the comparison of astronomical observations.

HOW HE KNEW HIM

Captain (in civilian clothes)—Come on, fellow, open the gate.

Sentry opens the gate; captain passes.

Captain—Why the d—l do you let civilians through here?

Sentry—I knew you were an officer.

Captain—How the d—l did you know that?

Sentry—By your manner, sir!—Stockholm Strix.

The Advanced Age.

"Doctor!"

The modern woman approached the medical man tremblingly.

"Is there no hope of my husband—"

"Go on madam; . . ."

"Is there no hope, doctor; is there no hope?"

"That depends, madam, on what you are hoping for," said the doctor, reaching for his hat.

Conversational Philanthropy.

How oft a man with phrases good
Amid the throng will walk.
He talks of "human brotherhood"
And pays his dues in talk.

His Quarry Found.

A young Swede appeared at the country judge's office and asked for a license.

"What kind of a license?" asked the judge. "A hunting license?"

"No," was the answer. "Aye tank aye bane hunting long enough. Aye want marriage license."—Freeman's Journal.

She Knew Papa.

She—Now, listen, dear; papa is likely to accuse you of seeking my hand merely to become his son-in-law.

He (indignantly)—I shall resent such a charge?

She—No, dear; better agree with him. I know papa. He's a lot prouder of himself than he is of me.

Assigning Him His Part.

The Grocer—Mebbe those eggs weren't quite up to grade but I'm too busy to talk about it just now.

Mrs. Chatterton—Who asked you to talk about it? I'm doing the talking. You listen.

A GOOD START.

And has that young promoter cornered your heart?

No; but he is beginning to hand out that "one of our representatives will call upon you" line of talk.

Wants Are Comparative.

"Man wants but little here below,"
At least, so he observes,
Comparing what he wants with what
He feels that he deserves.

Envied Newton.

Teacher—Newton discovered the law of gravity by an apple falling from a tree upon his head.

Johnny (a reluctant pupil)—Yes'm; if he'd been in school he'd never have discovered anything at all.

Too Short a Time.

Magistrate (to Scot charged with assault)—I've a good mind to send you to prison for six months.

Prisoner—You canna dae that. I told ye, mon, I'm only doon to London for the week.

JUST SO.

She: I don't know what millionaires see in chorus girls.

He: No—nor on 'em, either.

Paper.

Paper clothing, paper bags,
Paper dishes, paper tags,
Paper money for your wage,
We live in a paper age.

Natural Surprise.

Mr. Brown—I had a queer dream last night. I thought I saw another man running off with you.

Mrs. Brown—And what did you say to him?

"I asked him why he was running."—London Tit-Bits.

Disqualified.

The caller begged the little daughter of his hostess for a kiss. "Kissing is only for children," she told him.

"Well, aren't you a child?" he asked.

"Perhaps," she replied, "but I don't call you one."

A Giveaway All Around.

"I think," she said as she came into the room, "that I will give that parrot away."

"Yes," replied the young man who was calling; "it would only be tit for tat. It has been doing as much for you."

And He Had Told All About His Wife

By CLARA DELAFIELD
(©, 1924, Western Newspaper Union.)

THE girl in the train that brought Edgeworth out from the city to his suburban home was charming. She was evidently from some distant town, for the mark of the suburbs was visibly lacking, and she seemed curiously at a loss. When Edgeworth had placed her suitcase in front of one of the seats and sat down beside her she confided to him that she was visiting her sister at Norbury.

"Norbury? Why, I live there!" exclaimed Edgeworth, delighted.

It was not that he cherished any serious hopes, but life was very gray at Norbury. He and Mary had lived there for six years and they were hopelessly antagonistic toward each other. They had settled into the comfortable apathy of middle age.

"It must be nice to live so near the city," said the girl.

"Well, that depends how you look on it," answered Edgeworth. "If you have a good home and congenial family life—"

"I'm sure you have," said the girl.

Edgeworth threw a sort of eloquence into his silence. The girl looked at him inquiringly. And then he never knew how it came about, but of a sudden Edgeworth found himself pouring all the troubles of his home life into the ears of this stranger.

"But surely your wife understands?" she asked.

"Well, it's a matter of temperamental disagreement," answered Edgeworth. "We were never really suited to each other, that's the trouble, and when one makes a mistake like that, one has either to stand the gaff or cut the knot. I never had strength enough to cut the knot. You see, there's the child."

"A little girl?"

"A little boy. And of course I have my duty to him. There have been times," Edgeworth confided, "when life hasn't seemed possible. But I just go on and make the best of it."

"I suppose that's what we all have to do," replied the girl gently.

After a long pause Edgeworth said: "I hope we shall meet again."

"I hope so," she responded.

"My name is Edgeworth, and I live at 113 Maple avenue. I'm quite frank about it, you see. I've enjoyed our meeting so much. Perhaps we can arrange an introduction."

"I'm sure it can be arranged," she answered.

She seemed thoughtful. Edgeworth had expected her to tell him her name but she showed no inclination to do that, and while he was pondering over whether he should ask her the train entered North Norbury station.

"North Norbury!" exclaimed the girl. "I get off here."

"You must let me—"

"But do you—?"

"No, I get off at South Norbury. But let me help you."

"Oh, no, no!" answered the girl, and, seizing her suitcase she almost ran from the compartment.

Edgeworth decided that he had frightened her a little by his precipitancy. Still he had her promise that they would meet again. He had to be content with that, but he mused about the girl with the brown eyes and soft voice during the brief run to the next station.

Upon the platform, to his astonishment, he saw his wife waiting. His heart suddenly warmed toward her. It was seldom indeed that she came to meet him on his return from the city.

"This is very nice of you, coming to meet me, my dear," said Edgeworth as he kissed her.

"Meet you?" A little laugh broke from her lips. "My dear John, I haven't quite reached that stage of imbecility yet."

"Then may I inquire why you are on the platform?" demanded Edgeworth in a chilling voice.

"You may. You remember my cousin Estelle whom I've often spoken about? Well, I had a letter from her this morning, saying that she was on her way to pay us a long visit. She was to have arrived on this train. I guess she must have got off at North Norbury by mistake. You didn't see a pretty girl with brown eyes, did you? Dear Estelle, how I'm looking forward to our meeting! We've always been such friends. She tells me everything."

Exercise for Health?

If persons thought as much about protecting their health as they do their money there would be much less sickness in the world. A certain amount of exercise is necessary to keep the body healthy but it should not be overdone. Walking, swimming, dancing, etc., are good forms of exercise, of course, but so also are chopping wood, turning the ice-cream freezer, working the garden and the many other tasks that may normally enter one's life. The individual himself must be the judge as to whether he gets enough exercise day by day. Moderation should be the rule.

Mistaken Policy

"Why does Three-Finger Sam go around saying Grimson Gulch is the wettest village on earth?"

"Because he thinks he's smart," answered Cactus Joe. "He thinks it's booming the town to get people coming in from all sections of the country and then leave them disappointed."—Washington Star.

PROMOTED OR FIRED?

A young man, having found the wallet of a business executive, was ushered into his private office.

Said the latter: "Well, young man, say what you have to say and say it quickly. My time is worth a dollar a minute."

"And so is mine. Here is a wallet you lost yesterday, less pay for an hour's time which I used in waiting to see you," the young man replied as he extracted $60 from the wallet.—Stevens Tech. Stone Mill.

OR HAVE HER SPIT IT OUT?

Wife—My, that poor girl ought to be operated on for such an impediment in her speech.

Hubby—It would only be necessary to extract her gum.

Enlightened

"I have a window in my soul!"
Announced the poet great;
His brother said: "Your words give me
A pane I can't locate!"

Poems Were Lacking

The Bore—Do you know, Tennyson's poems carry me completely away?

Miss Pert—Really? I'm awfully sorry we haven't a volume in the house.

Interesting Tug of War

Old Sailor—Yes, mum, that's a man-o'-war.

Lady—How interesting! And what is that little one just in front?

Sailor—Oh, that's just a tug.

Lady—Oh, yes, of course, tug of war. I've heard of them.

Would Save One Meal

"I fear Helen is going to marry a very mean man."

"Why do you think so?"

"She suggested a morning wedding, but he wanted to make it after lunch, on the ground that she would get one more meal at home."

DEPENDS ON THE FORM

Betty—Is it bad form to appear in knickers?

Bess—That depends on the form.

Surcease

I dreamt I dwelt in marble halls.
It was a great sensation
To gayly snore and dread no more
The housing situation.

Trying a Technicality

Doctor—You have been living too high. You have violated nature's laws and must pay the penalty.

Patient—Oh, come, now, doc! Get out an injunction or something, can't you?

Reason Made Plain

"Lend you the flivver? Why don't you borrow of Markley? He's easy."

"But I don't know him as well as I know you."

"That's just it; he don't know you as well as I do."

Punishment to Fit Crime

Mother—What is little Freddie bawling about?

Father—He nearly swallowed my cufflinks, so I gave him a couple of cuffs.

Big Party

"Sister must be giving a swell party. She has ordered some lemon extract."

"Ah, a bottle for a cake?"

"No, she ordered a case."

MORE PRECIOUS STILL

"My, this good weather is worth its weight in gold!"

"More'n that—worth its weight in coal."

The Difference

Americans like action, fast,
From every game's beginning—
But Englishmen like tea and cakes
At every other inning.

Poor Outlook

"Papa, did Jack ask for my hand?"

"Yes, and I guess that's about all of you he could support. I found out that his salary would just about pay your manicure and glove bills."

Invisible Tow-Line

In automobile racing there is an invisible tow-line. This so-called tow exists only on the board tracks in speeds of better than 90 miles an hour. It is the suction of the machine in front caused as it travels through space and can be likened very much to an inverted funnel. If the car back of it can keep within the space which would be equivalent to the spout of the funnel it is taken along at the same rate of speed as the car which is creating this vacuum. This method of riding is used quite often by the slower cars. Its disadvantage is that the motor picking up such a tow has no means of cooling and the motor is inclined to overheat very quickly.

Missing Persons Reappear

The kidnaping of Charley Ross many years ago constituted for a time a "celebrated case." The disappearance of Dorothy Arnold formed another. But it seems, according to a report of the National Association of Travelers' Aid Societies, that hundreds of similar cases occur every year. No fewer than 900 women and girls utterly disappeared in the United States last year. What tragedy swallowed them up, whether they are living or dead, is not known to officials, family or friends. Of the many thousands of men, women and children who annually disappear, however, it is gratifying to find that about 92 per cent are finally found alive.

SAMPLE FREE Send us your name and address, a post card will do, and we will mail free and postpaid, a sample copy of

Popular Mechanics MAGAZINE

the most wonderful magazine published. It contains the never ending story of the Events of the World and

400 PICTURES

160 Illustrated Pages every month, that will entertain every member of the family. There is a special department for the **Radio fan**; for the **Handy Man** and **Farmer** who like to use tools; for the **Amateur** who wants tips on how to do and make things, and Women are delighted with the "Household Tools" pages. **Each issue contains something to interest everybody.** You do not obligate yourself in any way by asking for a free sample copy. If you like it you can buy a copy every month from any Newsdealer or send us your subscription—$2.50 for one year.

Popular Mechanics Company
200-214 E. Ontario St., Chicago, Ill.

WE PAY the largest commission to subscription Agents, and want one in every community. Send for AGENTS' FREE OUTFIT.
Name two references

Popular Mechanics building is devoted exclusively to the production of this great magazine.

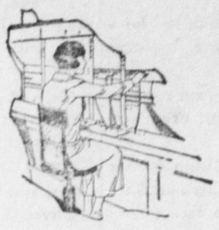

It is a satisfaction to know one's out-of-town friends are no further than the telephone.

Keeping friendly contacts fresh is forever a joy

Your Bell Telephone will take you there and back quickly

Booster Members Have Public's Confidence

ALTOONA BOOSTER COMMUNITY SERVICE ASSOCIATION

Five years ago the Altoona Booster Association was organized by the city's leading merchants for the purpose of making Altoona central Pennsylvania's shopping centre and to give to the buying public that service and quality of merchandise to which they are entitled.

Look at the membership list below and you will see the names of Altoona's leading banks. The fact that they have identified themselves with the Booster Association and are acquainted with its ideals and principles has established an enviable prestige for Altoona's business concerns among friends and patrons who make regular visits to this "City of Quality Values!"

Get into the habit of visiting your District Centre often. We urge:—"Buy at Home." That means in Bellefonte if possible. If they do not have what you want, don't forget Altoona is only 56 miles away, and its facilities are unlimited for supplying your every need.

For self-satisfaction patronize members of Altoona Booster Association.

MEMBERSHIP ROSTER

DEPARTMENT STORES
THE WM. F. GABLE CO.,
BON TON
SCHWARTZ BROS.,
KLINE BROS.
THE NEW IDEA
BRETT'S

MEN'S & BOYS' CLOTHING
GOLDSCHMID BROS., (men's wear only)
LEOPOLD & BIGLEY,
L. E. STIFFLER (men's wear only)

FURNITURE STORES
W. S. AARON,
GATELY & FITZGERALD,
STANDARD FURNITURE CO.,

RUGS & DRAPERIES
WEIDNER & HAKE

SHOE STORES
A. SIMON & CO.,
THE SHOE MARKET,
SOYSTER SHOE CO.,
THE BRANCH SHOE STORE,
BENDHEIM'S SHOE STORE,

DRUG STORES
MEREDITH'S DRUG STORE
SITNEK'S DRUG STORE,
A. F. SHOMBERG,

WOMEN'S READY-TO-WEAR STORES.
WHITMAN'S (also children's)
MEYER JONASSON & CO.

MILLINERS
NEAL'S MILLINERY SHOP
ADLER'S MILLINERY SHOP

JEWELERS
ISIDOR MARCUS,
T. H. WALTER,
SIMPSON & GRABILL,
W. F. SELLERS & CO.,

LEATHER & SPORTING GOODS
ALTOONA LEATHER STORE,
G. CASSANAVE ESTATE

5 & 10 CENT STORE
WOOLWORTH CO.

STATIONERY, OFFICE FURNITURE & PRINTING
H. W. McCARTNEY,
COMMERCIAL PRINTING CO.

BAKERIES
FEDERAL SYSTEM OF BAKERIES
PEIGHTAL'S BAKERY
HALLER'S BAKERY

ELECTRICAL SUPPLIES
ALTOONA ELECTRICAL SUPPLY CO.,

MUSIC, MUSICAL INSTRUMENTS & SUPPLIES
F. A. WINTER & SON,

New Members

J. W. DOLAWAY, Men's Clothing. 11th Ave. & 15th St.
I. ROBINSON, Men's Clothing and Shoes 1423 11th Ave.
MITCHELL & SCHMITT, Men's Outfitters. 1120 14th Ave.
M. POET & SONS, Furniture 1722 Union Ave.
KARASEK'S Leather Goods & Umbrellas. 1409 11th Ave.
LANG'S, DRESS SHOP, Commerce Building.
LIPPMAN'S JEWELRY STORE 1232 11th Ave.
H. L. WILSON, Wall paper & Painting. William Penn Hotel Building.
LEVAN'S DRUG STORE, Cor. 8th Ave. & 7th St.
GREEN PARROT TEA ROOM, 1222 12th Ave.
COLONIAL HOTEL 1124 12th Ave.
ALTOONA & LOGAN VALLEY ELECTRIC RAILWAY CO. 1200 11th St.
CALLETT'S SPECIALTY SHOP 1405 11th Ave.
NATIONAL CASH REGISTER CO. 1108 15th St.

Watch Us Grow

WHERE TO EAT
BEAM'S RESTAURANT,
CAUM'S CAFE,

OUT-DOOR ADVERTISING
THOS. CUSACK CO.,

GENERAL CONTRACTOR
FLUKE COMPANY, INC.

FLORIST
MYERS BROS.,

HARDWARE
W. H. GOODFELLOW'S SONS,

THEATRE
STRAND THEATRE,

OPTOMETRISTS & OPTICIANS
SPECTACLE BAZAAR,
DR. R. KNAUSS

BUSINESS COLLEGE
ALTOONA BUSINESS COLLEGE

AUTOMOBILE TIRES
LOTTA MILES TIRE CO—KELLY GENERAL CORDS.

PUBLIC SERVICE CORPORATION
PENN CENTRAL L. & P. CO.,

NEWSPAPERS
ALTOONA TRIBUNE
ALTOONA MIRROR

BANKS & TRUST CO'S.
FIRST NATIONAL BANK,
SECOND NATIONAL BANK
MT. CITY TRUST CO.,
ALTOONA TRUST COMPANY
CENTRAL TRUST COMPANY
UNION BANK

MORTICIAN
N. A. STEVENS

PAINTING, PAPER-HANGING
S. M. GRIFFITH & CO.

JOB PRINTING
COMMERCIAL PRINTING CO.
MIRROR PRINTING CO.
TIMES-TRIBUNE CO.

Altoona Booster Association

Proved His Honesty Just the Same

By CHARLES E. BAXTER

(©, 1924, Western Newspaper Union.)

IT WAS one of those thick fogs that seldom, even in the heart of winter, descend upon the city. Belton was twenty-one, jobless and starving. He had been two days without food.

He had grown desperate after his long fruitless search for employment. A country boy, used to milking cows and tending horses, and doing chores about the farm, untrained—what chance had he in a city of specialists?

Desperate thoughts had come into his head, and now, in the thick of the fog, he was wandering in the shopping district when suddenly he saw the face of the girl.

A girl in silks and sables, beautiful beyond imagination, carrying herself like a queen. Belton's heart was uplifted. He drew in a deep breath even as she vanished. Somehow there was inspiration in the mere sight of her.

Then he saw the purse lying on the sidewalk at his feet. He snatched it up and ran. The act had been so sudden that no one noticed it. In a moment he was lost in the fog.

When Belton got to a safe place he opened it. It contained a single twenty-dollar bill and a piece of paper, on which was written, "Elizabeth Dering," with an address following.

All that day Belton wrestled with temptation. At last he broke the bill and had a good meal. He went to bed.

Next morning he received a letter asking him to call in response to an advertisement. That afternoon saw him established in a comfortable position. And now his conscience leaped into a fury of activity.

He had robbed the girl in the fog, and he knew he would have no peace until he had returned the money to her and confessed. On his first payday he set off for the address given, a twenty-dollar note in the purse.

He was surprised to find that he was not going in the direction of the fashionable quarter. In fact, after a while he found himself in a distinctly undesirable, almost impossible region for such a girl as Elizabeth Dering to live in. Negroes swarmed everywhere. Belton came to the conclusion that Miss Dering must be engaged in settlement work. But there was no settlement anywhere in sight, and finally Belton's chase ended at the door of a negro's ramshackle frame house.

By this time his spirits had sunk far below the zero mark, and only the strength of his original impulse carried him on. He rang the bell and presently a stout, slatternly negro woman appeared.

"Does Miss Elizabeth Dering live here?" Belton inquired.

"Shore she do, Mister, and if you'll jest step into the parlor I'll call her," replied the woman.

Belton stepped into the parlor, redolent of plush and shiny with golden oak. The setting was sordid beyond compare. In a few minutes he heard the sound of skirts. Then a rather comely young negress came into the room. At the sight of Belton a smirk came over her black countenance.

"I—I think it must be a mistake," Belton faltered. "I wanted to speak to Miss Elizabeth Dering."

"Sho' I'm Miss Elizabeth Dering," answered the girl.

Then Belton realized what he had refused all along to admit as a possibility. It was this negress, and not the beautiful girl he had glimpsed, who had dropped the purse.

He drew it out and showed the bill. He was a little surprised that the negress did not pounce upon it. But he explained.

"I was a thief," he told her, "but I was hungry—"

"Sho', that's all right," replied the girl, with a broad smile. "I guess most of us would have done the same if they was hungry, and it's mighty honest of you to have brought it back."

She smirked more broadly as Belton took his departure. He went out in a dream. The vision of the girl would never become a reality for him.

When he was gone Elizabeth Dering ran into her mother in great excitement. She told her the story.

"Miss Burroughs shore must have had our address in her purse," she said, "and that's why she ain't done arrange for the laundry since we moved, because she lost it. Gee, twenty dollars! I guess she won't miss that. Ain't we the lucky ones!"

Basis of Achievement

Are you doing the biggest thing possible to you? Are you radiating all the vitality you possibly can? Are you doing everything in your power to keep yourself up to 100 per cent efficiency? If not, you should find out where the trouble is, what it is. Perhaps you are not taking the proper care of your health, not eating the foods which generate the maximum of physical and mental energy; or are eating too much or too little. If you lack energy, if you do not feel life pulsating through every atom of your being all day long, if you tire out very easily, if you have to goad yourself to do your best, if you resort to stimulants, to drugs, or tea—then there is something the matter. Find it; correct it. Vitality is the basis of achievement.—Marden.

The Bee's Limit

In gathering honey bees travel within a radius of two and a half miles from their hive.

Gorilla Not Ferocious Animal Long Pictured

Apparently the gorilla has been a much maligned beast. The old stories of his ferocity must have been all wrong, for now we are told on what seems to be indubitable authority that these biggest of apes are most sensitive creatures, and that the difficulty hitherto experienced in keeping them alive when captives was due to failure to treat them with the delicate consideration, without which they soon die of broken hearts.

What they really want is to be loved. Without that they fall into a lethargy of despair that passes for stupidity, but when the recipients of tender and delicate attentions they reveal the intelligence to be expected of man's nearest relations.

As Dr. Hornaday countenances these new characteristics of the gorilla nature, they cannot be ascribed to the ingenuity of overzealous press agents, as they are tempted to suspect who rather enjoyed—when at a safe distance—hearing about gun barrels broken over hairy arms, the threatening clash of monstrous teeth in preparation for attacks on lions and the beating of resonant breasts in the working of murderous rage.

But perhaps gorillas have changed and deteriorated since Du Chaillu's day. That bold traveler and fine writer did not see them as pretty pets for ladies or as sufferers from any angioneuroses.—New York Times.

Rhinoceros Can Scent Enemy Two Miles Off

Many animals give off scent through their feet. The bloodhound can "scent" his object many hours after it has passed.

Scent depends a great deal on atmospheric condition; on a sharp, dry day it does not "lay." On a muggy, still day, however, even human beings will scent a fox, as their odor sticks to surrounding objects, such as bushes and hedges.

Elephants have a wonderful sense of smell, either from breath or body, but the keenest-scented animal is undoubtedly the rhinoceros. One big-game hunter has stated that in favorable conditions this animal can "wind" a man for two miles. This may be considered a tall order, but in Africa the atmosphere is wonderfully clear.

What is the explanation of dogs and cats finding their way back to their original homes after being taken many miles away? The explanation is believed to be "ether." Scent is conveyed to animals "on the wind" by this means.—Exchange.

April Fool

Many attempts have been made to account for "All Fool's day" or "April Fool day." The most satisfactory explanation seems to be as follows: Before the English changed their calendar in 1752 the legal year began March 25 instead of January 1. Most all of the feast days and festivals were originally celebrated eight days. April 1 was the octave or eighth day after New Year's day, March 25. It was therefore the day on which the New Year festivals reached the highest point and ended. The Roman festival known as the "Feast of Fools" on February 17 may have influenced April Fool, because on that day the Romans also played tricks and practical jokes. The Hindus have a spring festival on March 31. Some have tried to connect "All Fool's day" with the mock trial of Christ, but the connection is probably only imaginary.

Playtime Important

It is only for the sake of the free life that material competence and knowledge of fact are worth attaining. Facts for a living creature are only instruments; his play-life is his true life. On his working days, when he is attentive to matter, he is only his own servant, preparing the feast. He becomes his own master in his holidays and in his sportive passions. Among these must be counted literature and philosophy, and so much of love, religion and patriotism as is not an effort to survive materially. In such enthusiasms there is much asseveration; but what they attest is really not the character of the external facts concerned, but only the spiritual uses to which the spirit turns them.—G. Santayana in Yale Review.

Sheep in America

Sheep were unknown in the domesticated state in America until after the Spanish conquest. The beginning of the sheep industry in the New World dates back to the time of Cortez and his conquest of Mexico in the early part of the Sixteenth century. Nearly all Mexican sheep can be traced to early Castile breeds. This is also the source of the early sheep in the western part of the United States. It is believed that the English colonists first brought sheep to Virginia in 1609. originally all sheep probably came from Asia, but American breeds all sprang from stock imported from Europe.

When Forks Were New

The present-day fork, with its four prongs, was not developed until after 1725, and as late as the period of George III the wife of a gentleman in waiting to the king, about 1788, wrote that silver forks were used only by the nobility and foreign ambassadors, and that, since they had but three prongs, the knives were made broad-ended, so that one might use them to eat peas and catch fruit juices. It seems that the use of the dessert spoon was unknown at that time.

One Way to Dispose of a Lover

By MYRA CURTIS LANE

(©, 1924, Western Newspaper Union.)

SHOULD she put him to the supreme test? Dolly was wondering as she sat side by side with her fiance, listening to his words of love, his arm about her.

Somehow she had never felt quite sure of Harry. She cared for him—but he didn't quite measure up to her standard of a man. A little small, perhaps, in many ways. And she was his own age—thirty, and infinitely older in experience.

After all, unless he could attain to that standard of magnanimity that she had set up, she didn't want him. That was what she was thinking as she listened to his confession.

"I feel I've got to tell you, darling, that my life hasn't been quite all it ought to be."

"You mean that there have been women in your life before?"

Yes, that was what he was trying to tell her.

"In more than a—a right way?"

"Yes. Just as with all men. Not merely sweethearts, but—everything. You understand?"

"Who were they? How many of them?" asked Dolly, with a beating heart. And, as he was silent, "Two? More than two? Three? Half a dozen?"

Harry was silent. She felt his throat move convulsively as he swallowed.

"A great many more than that," he answered.

"Dozens?"

"Yes, more like that."

"You must have been quite a lady-killer in your time, Harry," she said acidly.

"Dolly, that's what no good woman understands. There have been women—some one practically all the time since I was a boy. Every man is like that. If women only married good men, there would be mighty few marriages. Dear, I've told you this because I want us to start our life together in complete understanding. I'm coming to you and asking you to forgive. Do you think you can?"

"Why, Harry," she answered, "I'm sorry to hear what you tell me, but I've heard something of this sort before. I—I'm not ignorant of life, you know," she added, with a little laugh. "Yes, of course, I forgive you, Harry. Only—there's something I shall have to tell you," she added with a nervous little laugh.

"You mean you've been in love before—been kissed?" he asked.

"Oh, yes, I've been kissed, Harry," she answered, with a little mouth of disgust that he did not see in the darkness.

"Engaged?"

"Why—yes, I was engaged once, when I was a young girl," she replied. "Now, what I've got to tell is something worse than that."

Suddenly he swung toward her. "My God, Dolly, you—you don't mean you—?" he stammered.

"Once," she answered gravely. "Harry, I must tell you about it. I was a child—only sixteen. I had not learned the difference between good and evil. He was a man. It was on a vacation. I—I didn't know, understand—" She broke off. "Now I've told you all, Harry. Can you forgive me?"

But he was rocking to and fro. "My God, my God!" he was moaning.

She laid her hand on his arm. "Harry, I—I thought after what you told me yourself you would be big enough to understand."

"My God! It's different! it's all different! Don't you understand that it's different?"

Silence fell. At last he rose. He was slinking away. She stopped him with a word.

"We may as well understand each other, Harry," she said bitterly. "I suppose you mean that you wish to end our engagement?"

"What else is there to do? You know—"

"I suppose I'm a fool to have told you."

"You had no right to make me love you with this hideous secret in your past life."

"Oh, go away, Harry, you make me tired!" she answered contemptuously, and watched him disappear in the night.

So that was that. Small men, small standards. She was glad she had told him and was free again. Fortunately her reputation was not at his mercy; she was only visiting at the hotel.

But what made her gladdest of all was that she would never have to let him know that her confession, which had been made to test him, was a lie.

Counterfeit Money

There is no rule by which counterfeit money can be detected. Counterfeiters try to make their bogus money as much like real money as possible. Some counterfeit bills are such exact imitations that only experts can distinguish them from real bills. Sometimes counterfeit money is detected by the difference in the quality of paper used; again it may be recognized as counterfeit by secret signs and numbers which have not been observed by the counterfeiters. There are so many different kinds of paper money issued by the government that it is almost necessary for the individual to depend on bankers and other experts to detect bogus bills which may be in circulation.

LIVE STOCK

STOMACH WORMS IN SHEEP ARE MENACE

Of the internal parasites common to sheep the stomach worm is a real menace to the farm sheep industry. While the parasite is found in sheep of all ages, lambs are principally affected. The older sheep, although showing no symptoms of the parasite, are usually responsible for the spread of the disease.

The worm is thread-like, usually somewhat coiled, about an inch in length and from a reddish to dirty white in color. The parasite may be found in the fourth stomach of infected animals at any time of year. The pest is transferred to healthy animals through pastures. The eggs, which are excreted from infected animals in the feces, hatch in from twelve to twenty-four hours. In ten to fourteen days the parasites reach the embryo stage, crawl to a blade of grass where they are eaten by the sheep.

There are no visible diagnostic symptoms by which one can distinguish the disease from other internal parasitic diseases. A post-mortem examination of a sick or recently dead animal will show the presence or absence of the parasites. If present, the worms will be found near or imbedded in the walls of the fourth stomach. In general, the symptoms of internal parasites of any kind are a dullness or lack of thrift in the animal followed by diarrhea.

Eradication requires a combination of rotation of pastures and medical treatment. Infected pastures may be made safe by keeping sheep and cattle off from them for a year. Burning over the pasture or cropping it one season is also satisfactory. Oftentimes, infected flocks that can be moved every two or three weeks to non-infected pastures show marked improvement.

There are three different medical treatments that may be used satisfactorily, namely: the coal-tar creosote, the nicotine sulphate, and the blue vitriol or copper sulphate treatment. In case any of the treatments are to be used, the flock should be fasted from twelve to twenty-four hours before treating and for four hours afterwards.

Clean House Essential for Success With Pigs

A clean hog house is the first requisite in connection with raising a healthy crop of pigs, says the Nebraska Agricultural college. Merely scraping, shoveling and sweeping the dirt out of a shed does not make that shed safe for new-born pigs. Round-worm eggs and filth-born disease germs which are the sources of our most destructive pig troubles are microscopic in size and thousands of them may be contained in the dirt and filth which can only be removed by washing. The only way to destroy worm eggs is to boil them. A good disinfectant will destroy the germs which cause bull-nose, mange, pig typhoid, etc. To make the hog house safe, scrub it with boiling lye water. The lye will cut the dirt. Then spray all posts and walls with a solution of liquid cresolis (30 to 1) and put in fresh clean bedding.

Dehorning Makes Stock Farming More Pleasant

Feeders shipped to market often sustain losses from fighting in crowded cars when not dehorned. In short, dehorning is one of the little jobs that makes farming more pleasant and profitable and one that should be done when there is least danger of the wounds becoming infected. Flies tend to irritate the exposed cuts and sometimes cause trouble. Extremely cold weather is also unfavorable. Consequently, the humane and economical method is to treat the buttons when they are first found on the head of the young calf.

Live Stock Notes

To make the hog house safe, scrub it with boiling lye water. The lye will cut the dirt.

* * *

Horses like alfalfa stems. Refuse from the cattle racks is very acceptable to horses.

* * *

Hogs can be fed economically and do well even without pasture, but they need a great variety of food.

* * *

Sheep follow their leader and diseases follow sheep, if the master does not follow proper prevention practices.

* * *

Hog raisers find the market hard to please; a fact which makes hog raising an unsafe business for indifferent men.

* * *

Good management of the sheep flock requires careful advance planning. Prepare now for the lambing season. Look to your sheds and equipment.

* * *

In most cases the cause of undersized and stunted colts is the lack of proper rations, which is a condition that should not exist where feedstuffs can be grown abundantly.

Both of Same Mind

"It's a shame," cried the young wife, "not a thing in the house fit to eat. I'm going straight home to mamma."

"If you don't mind, dear," said the husband, reaching for his hat, "I'll go with you."

Cruel Baking Business

He—How are you getting on with your baking business, missus?

She—It's cruel. I loses on everything I bakes; if it wasn't that I get such a lot to bake I don't know how I should carry on at all.

ALL A MISTAKE

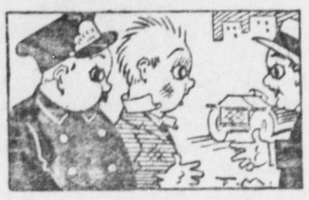

The Officer—This man says you ran him down while he was crossing the street to get into his own car.

The Motorist—I can't say how sorry I am. You see I took him for a mere pedestrian.

The Hired Man

The hired man on my grandma's place
Has thick lips and a jet black face.
He tells grand tales of lion's lair
And he has astrakhan for hair!

Zero Subject in Conversation

"It must be awfully tedious to work in the weather bureau."

"Why, what makes you think that, Mrs. Doolittle?"

"Because there you can never talk of anything else but the weather."

Matter of Costume

"Don't you think our Colonial ancestors looked queer in knee breeches?"

"No, if you want to see some queer sights come out to the golf links."

Look Close

He—Has it ever been explained to you why you should not go in swimming after a big meal?

She—No.

He—Because you won't find it there.

Double-Headed Advice

"Man, know thyself," and thus secure
The good that doth from knowledge flow;
But when you know yourself, be sure
You don't tell people all you know.

No Personal Experience

"Pretty hard to live within one's income these days, isn't it?"

"Can't say. My wife won't let me try it."

LET US HOPE

"Several of the new senators are devoted to the horse."

"That ought to make for stable government, don't you think?"

Sour Grapes

We cannot change our nature,
It is quite beyond our reach;
If a girl is born a lemon
She cannot be a peach.

High-Powered Stuff

Young Thing—I heard you invented a new explosive.

Scientist—Oh, no. It was just my home brew that blew up.

Dwelling House To Be Sold on Easy Terms

TONER A. HUGG, Milesburg, Pa.

7-tf

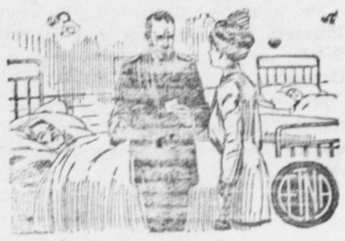

He'll Be Here Quite A While

—but you need not worry, Mrs. Morehouse. He's a wise man and had the forethought to take out an ÆTNA ACCIDENT AND HEALTH POLICY.

That means my operating fee will be paid and $50 a week—payable monthly—will be yours as long as he's here. After that, $25 a week until he's well and strong again. That ought to lighten the load.

We've had some pretty pitiful cases in this hospital—men brought here for weeks at a time without income of any sort. Their wives have had to work, their children have been kept from school in order that they might earn a few extra pennies to keep body and soul together.

And all this hardship could have been avoided, for it costs very little to

ÆTNA-IZE

Over $13,500,000 have been paid to ÆTNA ACCIDENT AND HEALTH policy holders. Write, phone, or call and arrange for YOUR policy today.

John F. Gray & Son
Bellefonte, Pa.

$12.00 RR 16-DAY EXCURSION

Round Trip
BELLEFONTE
TO
Atlantic City

Wildwood, Cape May, Ocean City, Sea Isle City, Anglesea, Avalon, Peermont, Stone Harbor

THURSDAYS
June 26; July 10, 24; Aug. 7, 21; Sept. 4

Tickets good returning within 16 days. Valid in parlor or sleeping cars on payment of usual charges for space occupied, including surcharge. Tickets good via Delaware River Bridge Route 36 cents extra, round trip.

Stop-overs allowed at Philadelphia in either direction.

See Flyers. Consult Ticket Agent. Proportionate fares from other points

Ocean Grove Excursion August 21

Pennsylvania R. R. System
The Standard Railroad of the World

GOOD NEWS

YOU CAN BUY THIS 12000 MILE GUARANTEED TIRE
at the same prices as paid by dealers

ALL NON-SKIDS

Size		Price Each
30x3½ Stand. size, Clincher		$10.75
30x3½ Super Size, Clincher		11.75
30x3½	Straight Side	12.25
32x3½	Straight Side	15.95
31x4	Straight Side	18.75
32x4	Straight Side	21.50
33x4	Straight Side	22.50
34x4	Straight Side	23.50
32x4½	Straight Side	26.40
33x4½	Straight Side	27.25
34x4½	Straight Side	27.75
35x4½	Straight Side	28.75
33x5	Straight Side	33.50
35x5	Straight Side	34.50

2% Discount if cash is sent with order.

Write for Bargain Prices on our wonderful BELL RED TUBES

Positively No Seconds for Retread Tires

BELL CORDS
20% OVERSIZE
NATIONALLY KNOWN

Look at the wonderful rugged tread of the BELL CORD. Built of finest material obtainable, by satisfied and skilled workers. Imagine the tremendous wear and tear that this tread can stand. The kind of a tire you have always wanted.

Oversize—Heavy Dependable

No matter where you live, whether roads are good or bad, the BELL CORD will live up to its wonderful reputation for SERVICE.

Triple Guarantee: Mileage—Quality—Workmanship

Sold under a most liberal policy—Send no money—we ship C. O. D. the very same day your order is received and allow examination. If tires do not meet with your approval, you need not accept them.

You take no risk. You have all to gain. Mail Your Order to-Day

CABLE TIRE & RUBBER CO
CABLE BUILDING NEW YORK

Here and There.

J. S. Wilkie, departed today (Thursday) for a two weeks vacation in Portland, Maine.

B. D. Tate, of Bellefonte, attended the funeral of his sister, Mrs. Viola Temple, which was held at Cambridge, Mass., on Monday.

Mr. and Mrs. Charles K. Rath, of Elizabeth, N. J., visited on Saturday and Sunday with Mr. and Mrs. Charles E. Dorworth.

Miss Ethel Dale returned home for the summer on Sunday from Central City, Colo., where she has been teaching for the past winter.

Joe Seporich, of Yarnell, an industrious, substantial citizen of that section of the county, transacted business in Bellefonte on Monday.

Samuel Rhinesmith successfully passed his examination for First Lieutenant in the 52nd Machine Gun Squadron headquarters detachment.

Mr. and Mrs. George Denithorne, of Pittsburgh, visited here over the week-end with the latter's mother, Mrs. Scott, and aunts, the Misses McCurdy.

Benjamin Letizel, of Punxsutawney, is spending the week with old friends in and nearby Bellefonte, and may conclude to remain for the greater part of the summer.

Rev. Dr. Schmidt spent several days this week at Lancaster, attending the commencement exercises at Franklin & Marshall College, as well as several important committee meetings.

First annual base ball festival will be held at Pleasant Gap, on Saturday evening, June 14th. Ice cream, cake, pop, candy etc. Music will be furnished by I. O. O. F. band of Bellefonte.

Mr. and Mrs. James S. Wilson, and family, of Winnipeg, Canada, are visiting at the home of Mr. and Mrs. J. S. Wilkie, the former expecting to engage in business in Bellefonte in the near future.

George R. Meek last Saturday was host at his cabin on Fishing Creek on the occasion of a reunion of his class, that of 1890, at State College. Eighteen or twenty members of the old class were present.

The marriage of Miss Martha Haines to J. F. Lindenmuth, of Allentown, which was announced prematurely several weeks ago, was solemnized on Monday evening at the home of the bride's aunt at Clearfield.

Miss Otilie Hughes became the bride of Ralph B. Sommers, of Waynesboro, on Monday morning at 10 o'clock, the young couple departing immediately on a two weeks honeymoon, to be spent at various points in the east.

Four new patients, suffering with typhoid fever, have been taken to the hospital in the past week. They are: James and Blair Davis, Mrs. Edgar McMurtrie and Mrs. Josephine Corrall. Several of the old cases were recently discharged.

Charles Longee, of Howard, was recently discharged from the United States Army, with 30 years service to his credit. Longee was given the rate of "Master Sergeant," which is the highest ranking non-commissioned officer in the service.

The five nurses, Misses Hamilton, Ingram, Cramer, Neese and Crape, who recently graduated from the Bellefonte Hospital, left for WilkesBarre on Friday to take the State Board examination for registered nurses in the State of Pennsylvania.

F. W. West went to Pickway, Ind., last Friday and purchased a new Meteor limousine funeral car, which he drove to Bellefonte. This enterprising firm is now better eqhipped than most city firms in the same line and its prices are most reasonable.

Announcements were received this week in Bellefonte of the birth of a son on May 26, to Mr. and Mrs. J. F. Moore, of Milton. Mr. Moore was formerly a professor in the Bellefonte High School, and is now engaged in the same profession in the Milton schools.

Since 1920 The Centre County Building & Loan Association have loaned to Stockholders $300,000.00; have paid out to Stockholders $115,000; have now outstanding in loans $225,000.00. Books now open for Series No. 18. Make your subscription this month. Information gladly furnished.

A. C. MINGLE, President — CHAS. F. COOK, Secretary — 2t

Love Lane, of Bellefonte, returned home last Sunday night from Canada, where he and several Lock Haven friends had spent some days fishing for trout. Just as a little treat for home friends, they brought with them 100 pounds of lake trout that measured from 1 to 2 feet. Dr. David Dale and W. C. Coxey, who had been in Canada the previous week, encountered extremely cold weather and very unsatisfactory fishing.

Invitations have been issued by Mr. and Mrs. Thomas Lipscomb Shapard for the marriage of their daughter, Rebecca, to Robert Leslie Musser, on Wednesday, June 18th, at their home, No. 630 Broad Street, Griffin, Georgia. The prospective groom is a son of Mr. and Mrs. Frank Musser, who live south of Bellefonte, and is a graduate of the Bellefonte High School and of the Penna. State College. He has been employed by the Bell Telephone Co. for several years with headquarters in Harrisburg.

Judge Henry C. Quigley is holding court at Media this week.

Dolly Kelley, of Altoona, is a guest at the home of Mr. and Mrs. Charles McCoy.

J. Will Kepler, of Pine Grove Mills, was a business visitor in town on Tuesday.

Louise Best, of Ambridge, is visiting at the home of her great-grandmother, Mrs. Harry C. Cox.

Miss Anna Dashiel, of Beaver, formerly a teacher in the Bellefonte high school, is spending part of her summer vacation with Miss Catherine Allison.

Mr. and Mrs. Thomas Keithly, of Scottdale, have been calling on old acquaintances in Bellefonte this week. Mrs. Keithly will be remembered as Miss Ada Dolan.

John A. Decker, of Bellefonte, was among the secondary scholastic honor winners at Penn State this year, being among the graduates who attained a grade between 80 and 85%.

Mrs. N. B. Spangler, Mrs. H. S. Taylor and Mrs. Daisy Henderson are at Erie this week, being chosen by the local lodge as delegates to the Eastern Star convention held at that place.

The High School annual alumni dance last Friday evening was one of the most enjoyable ever held in Bellefonte. The music was fine, the refreshments were good, and everybody had a wonderful time.

Miss Helen Crain, who had been teaching school at St. Mary's the past winter, is spending several weeks at the home of her aunt, Miss Kate Shaughnessy, before going to her home at Altoona.

Mr. and Mrs. Walter Cohen motored to Huntingdon last week to witness the graduation of their two nieces, the Misses Tillie and Sylvia Poser, bringing the two young ladies home with them for a short visit, on their return.

John Bair, one of the efficient clerks at the local post office, will leave on Saturday on a two weeks' vacation, during which time he expects to visit friends in New York, Philadelphia, Boston, and other cities in the east.

An automobile, owned by a State College student was slightly damaged on Friday afternoon, when it ran into a ditch near AxeMann. None of the occupants, most of whom were girls, bound for the house parties at the College, were hurt.

Ensign Francis Cooke, U. S. N., recently graduated from the United States Naval Academy, at Annapolis, is visiting for a few days with his uncle, C. Edward Cooke, and his brother, Stewart, who is just completing his first year at State College.

Horton S. Ray, of Bellefonte, who has been doing house designing at Coatesville, was taken suddenly ill at that place last week. He was found in an unconscious condition in his room in the Y. M. C. A. building, and was not revived for several days. Mrs. Ray has been at his bedside during the week.

Rev. W. C. Thompson, departed for Philadelphia, on Sunday, taking his son to the Jefferson hospital. The little fellow had, in some unknown manner, got a sliver of wood lodged in his throat, and upon the advice of local physicians, it was decided that a delicate operation was necessary to remove the foreign substance.

Charles A. Morris, who removed recently to Macon, Georgia, was an arrival in town on Tuesday on business matters. He returned to Macon on Wednesday evening. He said that his family, who have been boarding at a hotel since locating in Macon, moved into their new home last week. Seemingly, they have become quite enthusiastic over things in general in the south.

On Tuesday of this week, Howard Wetzel received his Master degree in mining engineering from the Carnegie Institute of Technicology at Pittsburg. This brilliant young student is a son of Mrs. Emma Wetzel, and is a graduate of the Bellefonte High School, class of '19, and last year took his B. S. degree from Penn State. He is expected home on the 15th., for a few days vacation, after which he will accept one of the several positions offered him.

More than 1,100 "kiddies" were registered at the Elks club for the annual "blow-out" at Hecla Park tendered them today by that organization. It was estimated that about 1,200 "kiddies" are at the park, and it sure is going to be some job to feed them all, look after them, and see that each and every one gets home safely. But the "Big Brothers" are fully up to the job, as has been demonstrated by the success with which these affairs have been attended in past years.

The out-of-town relatives and friends who were here for the funeral of the late Philip Beezer on Wednesday, were Mr. and Mrs. Wm. Beezer, Ferd, Edward, Charles, and Mrs. Catherine Beezer, Joseph, John and Agnes Steinkerchner, all of Philipsburg; Gust, John, Edward and Mrs. Andrew Beezer, Punxsutawney; Mr. and Mrs. Bernard Beezer and Bernard Jr, DuBois; Mr. and Mrs. H. W. Hutton, Huttonville, W. Va.; Geo. Engle, Williamsport; Mrs. James Crowley Carson, Lock Haven; Mrs. A. J. Benson and Edward Benson, Pittsburgh; Rev. G. W. Shay, Pottsville; Mr. and Mrs. C. E. Royer, Mr. and Mrs. Andrew Rote, Mr. and Mrs. Charles Limbert, Spring Mills; and J. Mac Davis, Tyrone.

Dr. and Mrs. Edward Harris, of Snow Shoe, were Bellefonte visitors on Tuesday.

Mrs. Frank Heistand and daughter of Marietta, are guests at the home of Dr. and Mrs. David Dale.

Miss Mabel Harrar, of Williamsport, visited over Wednesday night with her sister, Mrs. James C. Furst.

The junior nurses at the Hospital entertained the seniors at a picnic on the Snow Shoe mountain last week.

Robert Walker has purchased a Lafayette sedan, which is one of the finest and handsomest cars on the market.

Mrs. Charles E. Dorworth and daughter, Rebecca, are spending today with the Hendersons in Montgomery.

Mr. and Mrs. Robert Morris and children motored today to Philadelphia, planning to remain over the week end.

Mrs. David Boczer, of Centre Hall, spent Wednesday in Bellefonte as the guest of Miss Mary McQuistion.

Jay T. Storch has been laid up for the past week with an infected upper lip that for a while was quite painful.

Dr. Edith Schad, of Pittsburgh, is visiting with her father, John P. Harris, and her sister, Mrs. Emily Warfield.

Mrs. George R. Meek and son, Peter, were among those from Bellefonte who took advantage of the excursion to Washington on Tuesday.

Miss Hartman, head nurse at the Bellefonte Hospital, is spending a well earned month's vacation with friends and relatives in Pittsburgh.

John Fleming, son of Mr. and Mrs. M. Ward Fleming, of Philipsburg, is visiting at the home of his grand-parents, Mr. and Mrs. W. I. Fleming.

Gregg Curtin was a business visitor to Philadelphia on Wednesday, expecting to stop over for a day or two in Johnstown before returning home.

Mrs. William Hurley is visiting this week with friends and relatives at Roaring Springs, making the trip by motor in company with Prof. and Mrs. George A. Reiter.

Don't neglect that cough. Wenck's Glycerole of Tar and Wild Cherry will give relief, without harmful dope or alcohol. 25 and 50 cents, all Druggists and Dealers

The marriage of Elliot (Bud) Morris and Miss Mildred Wagner will be solemnized on Wednesday, June 25, at the home of the bride's parents, Mr. and Mrs C. Y. Wagner.

While riding her bicycle nearby the G. F. Musser wholesale grocery warehouse on Wednesday, Anna, little daughter of Mr. and Mrs. John P. Eckel, had the misfortune to fall and fracture the small bones of an arm at the wrist.

Dr. Eloise Meek, who had spent the winter months in Washington, where she was engaged in health work, enjoyed the week-end at her home here. She departed Sunday evening for Buffalo, N. Y., where she will engage in the same line of work.

During the absence of Rev. Wilson P. Ard at the National Kiwanis Convention to be held in Denver June 16th to 19th the Sunday morning services will be in charge of Rev. W. D. Carruthers, of State College, while Chaplain Kranke of the Rockview prison will preach at the vesper services.

Hugh Johnson, recently graduated from Dickinson College, has accepted a position with the State Highway Department, and left on Wednesday to assume his new duties at Driftwood. His brother, Philip, has also secured a position with the department and will be assigned to the Bellefonte office.

Barnhart—McKernon.

Announcements have been recently received in Bellefonte of the forthcoming marriage on June 21 of Philip Barnhart, son of Mr. and Mrs. James K. Barnhart, of Bellefonte, and Miss Alice Grace McKernon, daughter of Mr. and Mrs. Charles McKernon, of Pittsfield, Mass. After the wedding, which will be held at 8 o'clock in the evening, there will be a reception at the Pittsfield Country Club, following which the young couple will depart on their honeymoon, the latter part of which will be spent at the home of the groom's parents in Bellefonte. The young man is a graduate of the Bellefonte High School, class of '15, and from Penn State, class of '20, and is now a chemist for the General Electric. His parents, accompanied by their two daughters, the Misses Louise and Eleanor, will motor to Schenectady, N. Y., the latter part of this week for a short visit with their married daughter, Mrs. John Harper, after which they will continue on to Pittsfield to be present at the wedding.

Miller—Derstine.

A quiet wedding was performed last Saturday morning by the Rev. Father Downes, when Miss Rose Derstine, of Bellefonte, and Thomas Miller, of Erie, were united in marriage. The groom is a son of Mr. and Mrs. George Miller, of Lock Haven, and is employed in a flour mill at Erie, where he was the victim of an unfortunate accident several weeks ago, and which delayed the young couple's marriage. A double wedding, with Lawrence Thal and Marie Smead as the other bridal couple, who were married June 27, had been planned, but the accident referred to interfered.

Deitrich—Peek.

The announcement of the marriage in Baltimore on April 29 of Mildried Deitrich, daughter of Mr. and Mrs. Frank Deitrich, of Bellefonte, and David Peek was a surprise to their many friends. The bride was a member of the graduating class at the Bellefonte High School this year and the groom is a salesman for the Fidelity Investment Corporation. The young couple left on Saturday for a delayed honeymoon and will reside in Harrisburg.

Cruse—Hugg.

Allan Cruse, son of Mr. and Mrs. Rebecca G. Cruse, and Elizabeth Hugg, daughter of Mr. and Mrs. Toner A. Hugg, of Milesburg, were united in marriage today at noon by Rev. Maynard, at the home of the bride's mother. The groom is an employe of the Keystone Power Corporation and the young couple will reside in Bellefonte.

Workman Ground to Pieces.

Marion Willis, colored, aged 40 years, employed at the brick plant at Barrett, Clearfield County, was ground to pieces, when he fell into a crushing machine on Monday.

Fire!

Get Protection

The Following Lines of Insurance are written in my Agency

FIRE

AUTOMOBILE (All Kinds)

BOILER (Including Inspection

PLATE GLASS

BURGLARY

COMPENSATION

LIABILITY

ACCIDENT and HEALTH

EVERY POLICY GUARANTEES YOU PROTECTION

When you want any kind of a Bond come and see me. Don't ask friends. They don't want to go on your Bond. I will.

H. E. FENLON

Bell 174-M — Temple Court

Com. — BELLEFONTE, PA

56 21

WASHINGTON

16 Day Excursion

FRIDAY, JUNE 27

$12.60

Round Trip From Bellefonte

Proportionate Fares from Other Points.

For details as to leaving time of trains, fares in parlor or sleeping cars, stop-over privileges or other information, consult Ticket Agents or David Todd, Division Passenger Agent, Williamsport, Pa.

Similar excursion October 17

Pennsylvania R. R. System

The Standard Railroad of the World

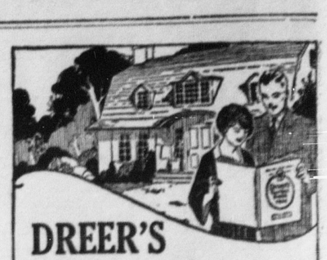

DREER'S GARDEN BOOK

is an indispensable guide to success in growing Vegetables or Flowers.

Hundreds of pictures, some in natural color, feature the Dreer specialties in Seeds, Bulbs and Plants.

A copy free, if you mention this publication

HENRY A. DREER

714-716 Chestnut St.

PHILADELPHIA, PA.

Bellefonte Trust Company

BELLEFONTE, PA.

Capital stock increased from $125,000.00, to $200,000.00. Persons living in this banking community have an opportunity to secure some of the new issue of capital stock. You will never be able to buy this stock at this price again. If you are interested, follow the instructions on the following subscription blank.

Bellefonte Trust Company,
Bellefonte, Pa.

Gentlemen:—

Please enter my subscription, subject to allotment for _____ shares of the increased capital stock of the Bellefonte Trust Company for which I agree to pay $150.00, per share.

Herewith my check in full settlement.

Date_____1924 _____ Sign Here

_____ Address

NOTE:—Subscription to stock will close June 1st, 1924
Stock certificates will be issued July 1st, 1924
Fractional certificates will not be issued
Sign this subscription blank, fill in number of shares and mail

FURNITURE — RUGS

Live and Let Live Prices

LAST WEEK WE TOLD YOU WE WOULD SELL A REGULAR **$1.50** UPHOLSTERED STOOL FOR **65¢.** WE DID. WE KNOW ALL WHO PURCHASED WERE PLEASED. WE SOLD 50 THE FIRST HOUR OF THIS SALE.

WE ARE GOING TO GIVE AWAY ABSOLUTELY FREE **$100.00** WORTH OF GOODS. WATCH THIS AD FOR PARTICULARS.

FUNERAL FURNISHINGS

E. E. WIDDOWSON, Director

F. W. West Company

Naginey Building — Both Phones